

Little Island Waste Recycling and Transfer Station

Courtstown Industrial Park, Little Island, Co. Cork

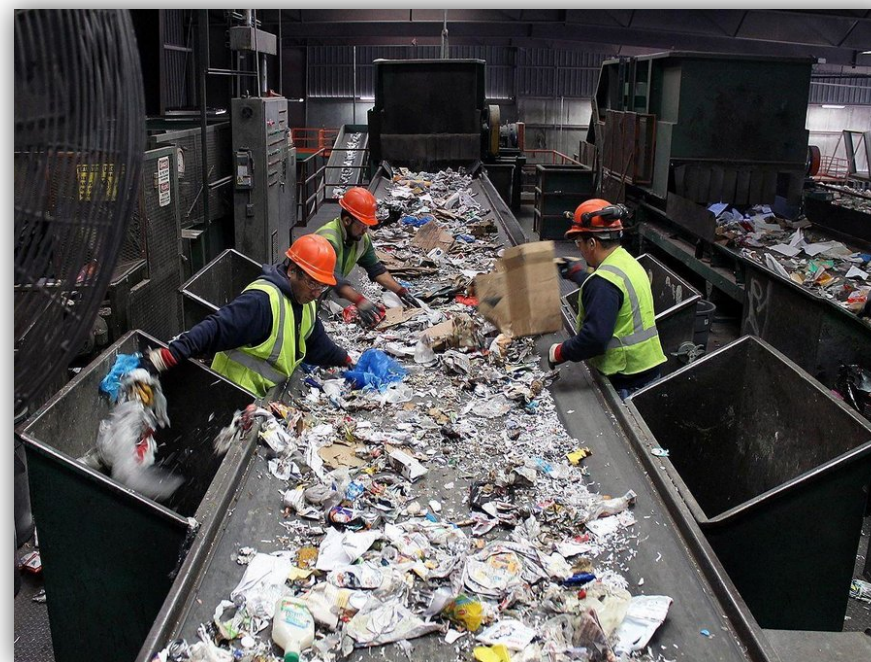

Proposed Development of a Recycling and Transfer Station at Courtstown Industrial Park, Little Island, Co Cork.

Environmental Impact Assessment

Volume III: Drawings and Figures

November 2018

EIS Volume III: Drawings and Figures Contents

Figure 1.1	Site Location
Figure 1.2	Site Boundary
Figure 1.3	Nearby Residential Locations
Figure 4.1	Proposed PFD Model for Odour Control
Figure 5.1	Ecological Habitat Map
Figure 5.2	Designated Sites within 5km of the proposed development site
Figure 6.1	Bedrock Geology within Little Island
Figure 6.2	Soil Classification within Little Island
Figure 6.3	Underlying Subsoils classification within Little Island
Figure 6.4	Aquifer Classification
Figure 6.5	Aquifer Vulnerability
Figure 6.6	Geological Heritage
Figure 7.1	Regional Hydrology
Figure 8.1	NSL Locations
Figure 10.1	Site Location
Figure 10.2	Existing Site Layout
Figure 10.3	Proposed Site Plan
Figure 10.4	Record of Monuments and Places
Figure 10.5	Site and Monuments Map
Figure 10.6	Site Location and Closest Recorded Monument
Figure 10.7	First edition of the OS Map
Drawing 1000	Existing Site Survey
Drawing 1001	Proposed Site Layout
Drawing 1002	Proposed Localised Site Layout
Drawing 1003	Proposed Watermain Layout
Drawing 1004	Proposed Site Sections
Drawing 1005	Proposed ESB Sub-Station Building Plans, Elevations and Section
Drawing 1006	Proposed Storm Drainage Layout
Drawing 1007	Proposed Foul Drainage Layout
Drawing 1008	Proposed Ground floor Drainage Plan
Drawing 1010	Proposed Ground Floor Plan
Drawing 1011	Proposed Warehouse Northern and Eastern Elevations
Drawing 1012	Proposed Warehouse Southern and Western Elevations
Drawing 1013	Proposed Warehouse Building Sections A-A and B-B
Drawing 1015	Proposed Administration Block Plans, Elevations and Section
Drawing 1017	Proposed Ground Floor Plan Identifying Floor Designations
Drawing 1018	Proposed Traffic Path of Trucks- Domestic Refuse & Food Waste
Drawing 1019	Proposed Traffic Path of Trucks- Dry Recycling & Skips
Drawing 1020	Proposed Traffic Path of Trucks- Refuse and Food
Drawing 1021	Proposed Traffic Path of Trucks- Articulated Trucks (Bales)
Drawing 1022	Proposed Plan of Site Works Construction Phase
Drawing 1023	Proposed Site Signage Details
Drawing 1024	Proposed New Exit Gate Details
Drawing 1025	Proposed Underground Firewater Containment Tank Details
Drawing 1026	Proposed Boundary Treatments



Legend

 Proposed Site Boundary



OES Consulting 2nd Floor, FBD House, Fels Point, Tralee, Co Kerry
T: (066) 7128321 F: (066) 7180061 E: info@oes.ie

Client: Ray Keane & Associates

Project: Waste Transfer Facility - Little Island

Title: Site Location

Scale: 1:15,000 @ A3 Paper Size

Ref: Figure 1.1

OES Ref: 1297_01

Revision: 01

Document Control:	Date:	25/09/2017
	Drawn By:	EOC
	Checked By:	DH
	Approved By:	DH

Ordnance Survey Ireland
All Rights Reserved.
Licence number EN0059512

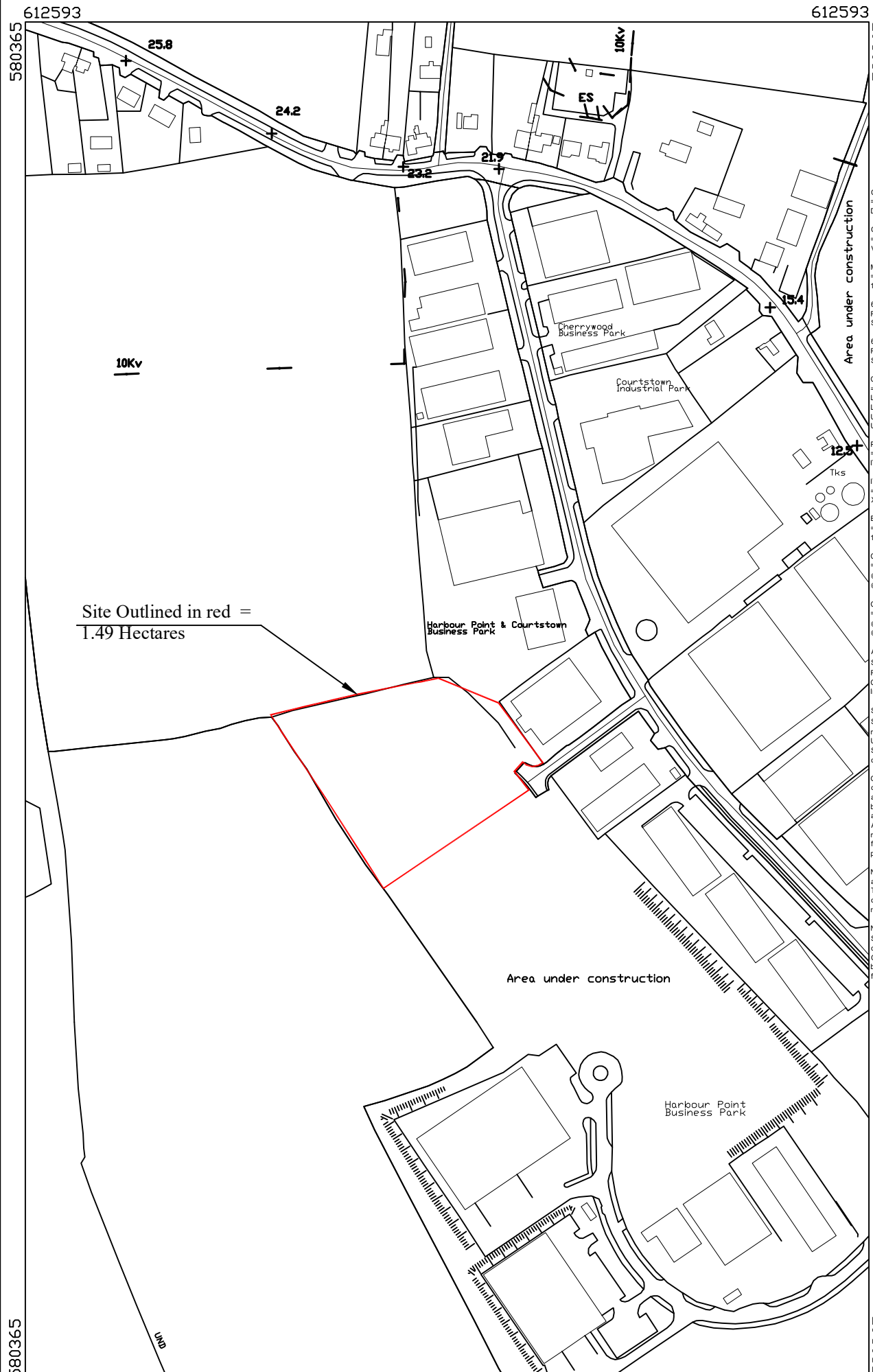

Output Format:
=====

DWG_35_LEVEL

Output File:
=====

V_00_25274229_00000001.DWG

Map Series:
=====

1:2500

6385-A
REVISION DATE = 27-Mar-2015
SURVEY DATE = 01-Nov-1992

6385-C
REVISION DATE = 07-Jul-2014
SURVEY DATE = 01-Oct-1992

Clip Extent:
=====

LLX,LLY = 576697.571321
LRX,LRX = 577272.571321
ULX,ULY = 576697.572244
URX,URY = 577272.572244

Projection:
=====

ITM

ITM Centre Point Co-ordinate:
=====

X,Y = 576984.571782

Extraction Date:
=====

14-Sep-2016

Copyright:
=====

© Suirbhéireacht Ordnáis Éireann, 2016
© Ordnance Survey Ireland, 2016

Copyright:
=====

© Suirbhéireacht Ordnáis Éireann, 2010
© Ordnance Survey Ireland, 2010

Arna thionsú agus arna fhoilsiú ag
Suirbhéireacht Ordnáis Éireann, Páirc an
Fhionnuisce, Baile Átha Cliath 8, Éire.
Compiled and published by Ordnance Survey
Ireland, Phoenix Park, Dublin 8, Ireland.

Sárlonn atáirgeadh neamhdaraithe cóipeart
Shuirbhéireacht Ordnáis Éireann agus Rialtas
na hÉireann.
Unauthorised reproduction infringes Ordnance
Survey Ireland and Government of Ireland
copyright.

Gach cead ar cosnamh. Ní ceadmhadh aon
chuid den fhoilseachán seo a chóipeáil, a
atáirgeadh nó a tharctur in aon foirm ná ar aon
bhealach gan cead i scríbhinn roimh ré ó úinéirí
an chóipchirt.
All rights reserved. No part of this publication
may be copied, reproduced or transmitted in any
form or by any means without the prior written
permission of the copyright owners.

Ní hionann bóthar, bealach nó cosán a bheith ar
an léarscáil seo agus fianaise ar chead síl.
The representation on this map of a road, track
or footpath is not evidence of the existence of a
right of way.

Ní thaispeánann léarscail de chuid Ordnáis
Shuirbhéireacht na hÉireann teorann phointe díe
de mhaoin riamh, ná úinéireacht de ghnéithe fhis
Ordnance Survey maps never show legal propert
boundaries, nor do they show ownership of physi
cal features.

Figure 1.2

Computer Generated Map
Date:Dec 2016
Scale 1:2500
Produced by
RKA Consulting Engineers
Ordnance Survey Ireland Licence
No. AR 0060016





Legend

 Proposed Site Boundary



OES Consulting 2nd Floor, FBD House, Fels Point, Tralee, Co Kerry
T: (066) 7128321 F: (066) 7180061 E: info@oes.ie

Client: Ray Keane & Associates

Project: Waste Transfer Facility - Little Island

Title: Nearby Residential Locations

Scale: 1:5,000 @ A3 Paper Size

Ref: Figure 1.3

OES Ref: 1297_01

Revision: 01

Document Control:	Date:	25/09/2017
	Drawn By:	D Hayden
	Checked By:	DH
	Approved By:	DH

 Ordnance Survey Ireland.
All Rights Reserved.
Licence number EN0059512

Figure 4.1- Proposed PFD model for proposed odour control system.



Proposed PFD model for proposed odour control system.

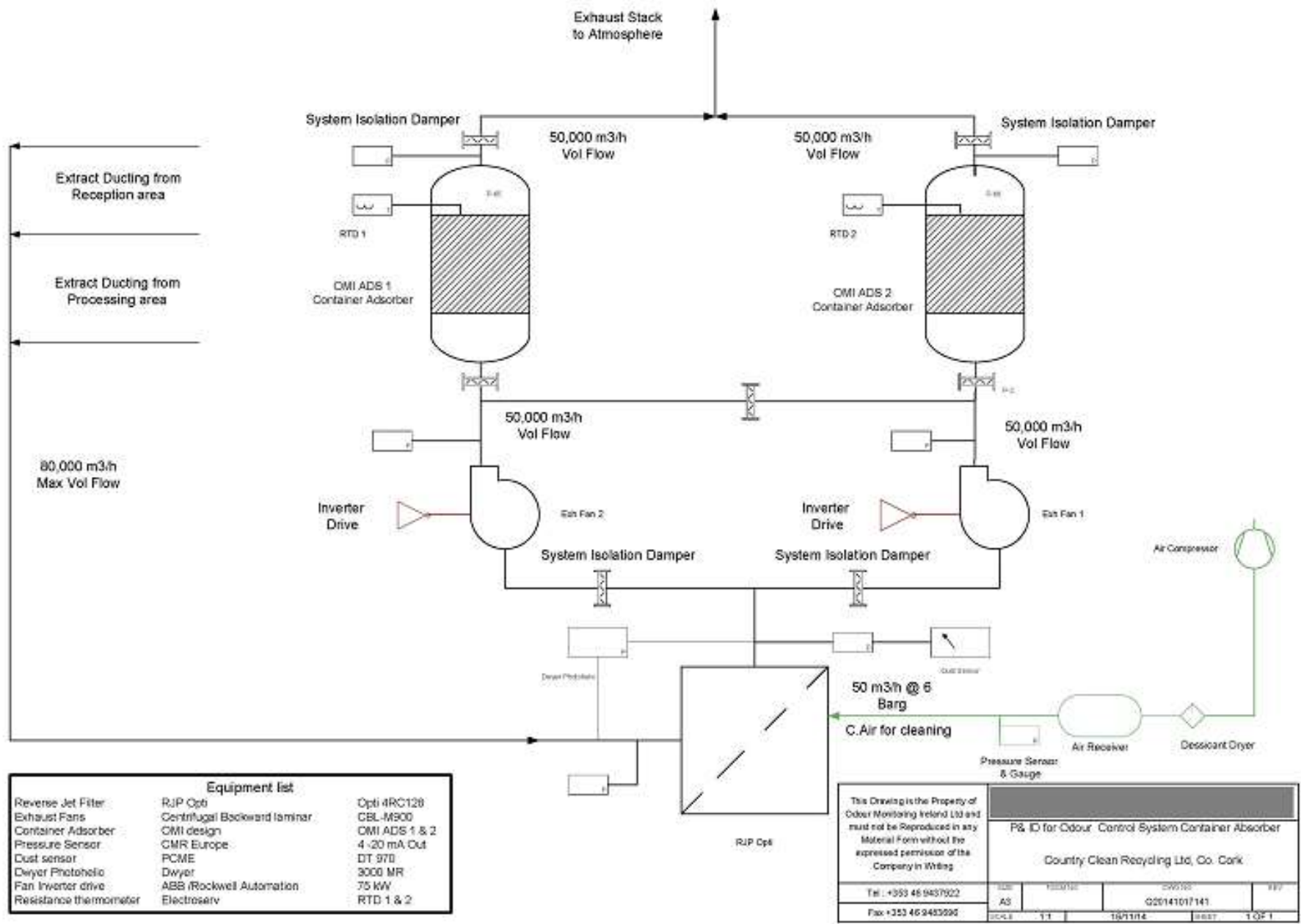

Figure 5.1: Map illustrating the habitats that occur within the proposed development site overlain on aerial photography.

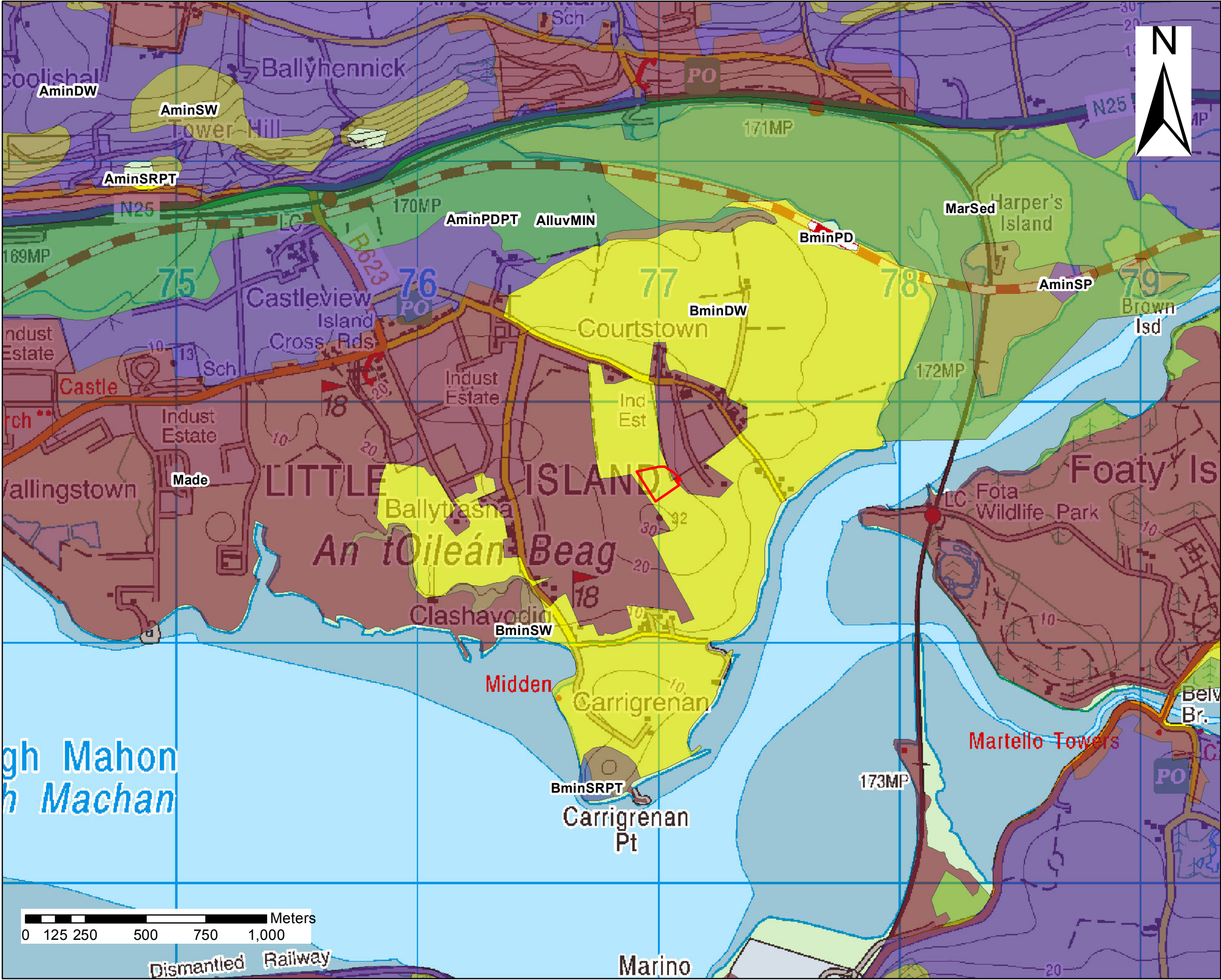

Legend

IFS Soil Classification

- AlluvMIN
- AminDW
- AminPD
- AminSP
- AminSPPT
- AminSW
- BminDW
- BminSP
- BminSPPT
- BminSRPT
- BminSW
- Made
- MarSands
- MarSed
- Proposed Site Boundary



OES Consulting 2nd Floor, FBD House, Fels Point, Tralee, Co Kerry
T: (066) 7128321 F: (066) 7180061 E: info@oes.ie

Client: Ray Keane & Associates

Project: Waste Transfer Facility - Little Island

Title: Soils Classification

Scale:	1:15,000 @ A3 Paper Size								
Ref:	Figure 6.2								
OES Ref:	1297_01								
Revision:	01								
Document Control:	<table><tr><td>Date:</td><td>25/09/2017</td></tr><tr><td>Drawn By:</td><td>EOC</td></tr><tr><td>Checked By:</td><td>DH</td></tr><tr><td>Approved By:</td><td>DH</td></tr></table>	Date:	25/09/2017	Drawn By:	EOC	Checked By:	DH	Approved By:	DH
Date:	25/09/2017								
Drawn By:	EOC								
Checked By:	DH								
Approved By:	DH								



Ordnance Survey Ireland.
All Rights Reserved.
Licence number EN0059512

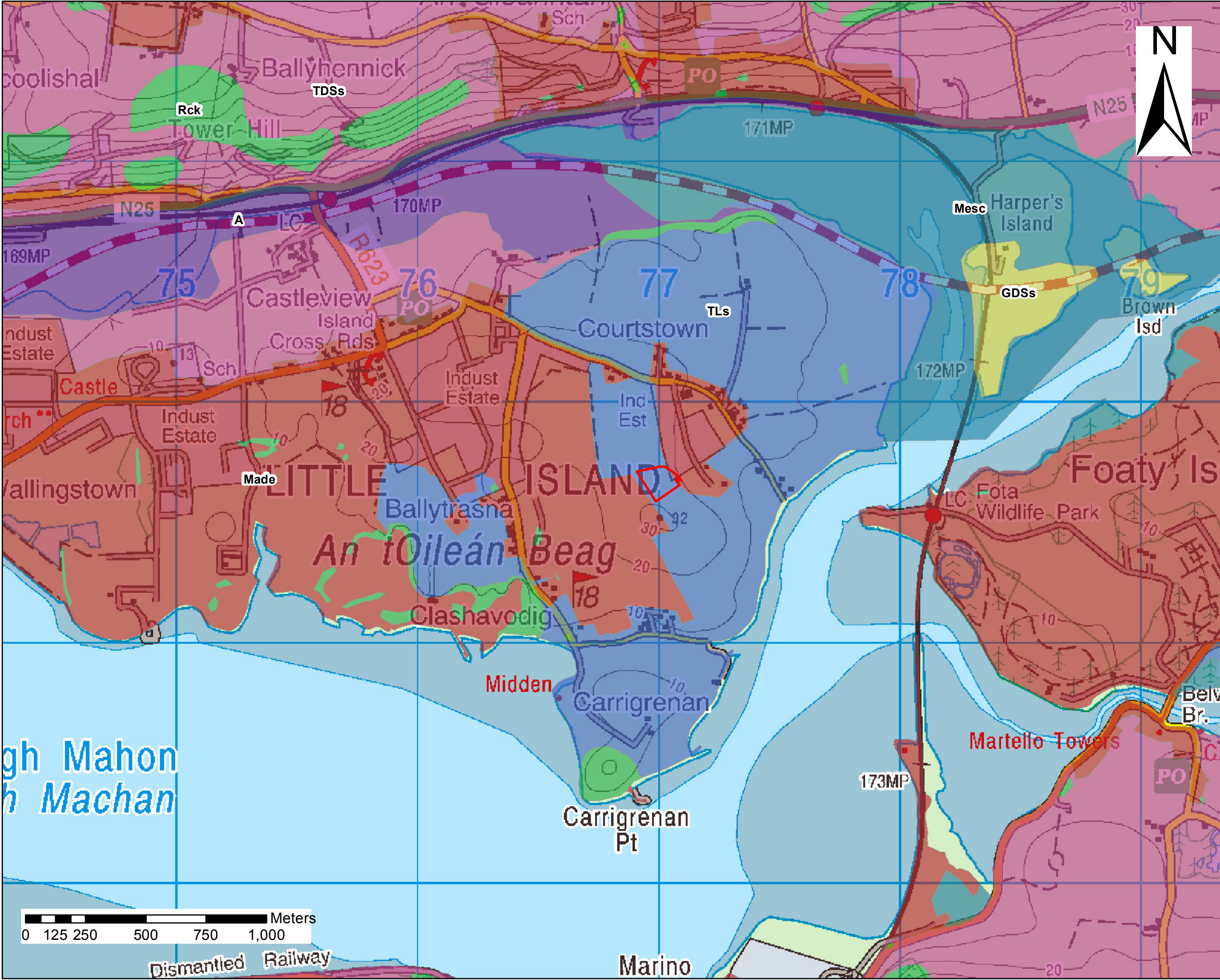

Legend

Subsoil Classification

Parent Material

- A Alluvium (Undifferentiated)
- GDSs Sandstone Sands & Gravels (Devonian)
- Made Made ground
- Mesc Estuarine Sediments (silts/clays)
- Rck Bedrock at surface
- TDSs Sandstone Till (Devonian)
- TLs Limestone Till (Carboniferous)
- Proposed Site Boundary



OES Consulting 2nd Floor, FBD House, Fels Point, Tralee, Co Kerry
T: (066) 7128321 F: (066) 7180061 E: info@oes.ie

Client: Ray Keane & Associates

Project: Waste Transfer Facility - Little Island

Title: Subsoil Classification

Scale: 1:15,000 @ A3 Paper Size

Ref: Figure 6.3

OES Ref: 1297_01

Revision: 01

Document Control:	Date:	25/09/2017
	Drawn By:	EOC
	Checked By:	DH
	Approved By:	DH

Ordnance Survey Ireland
All Rights Reserved.
Licence number EN0059512

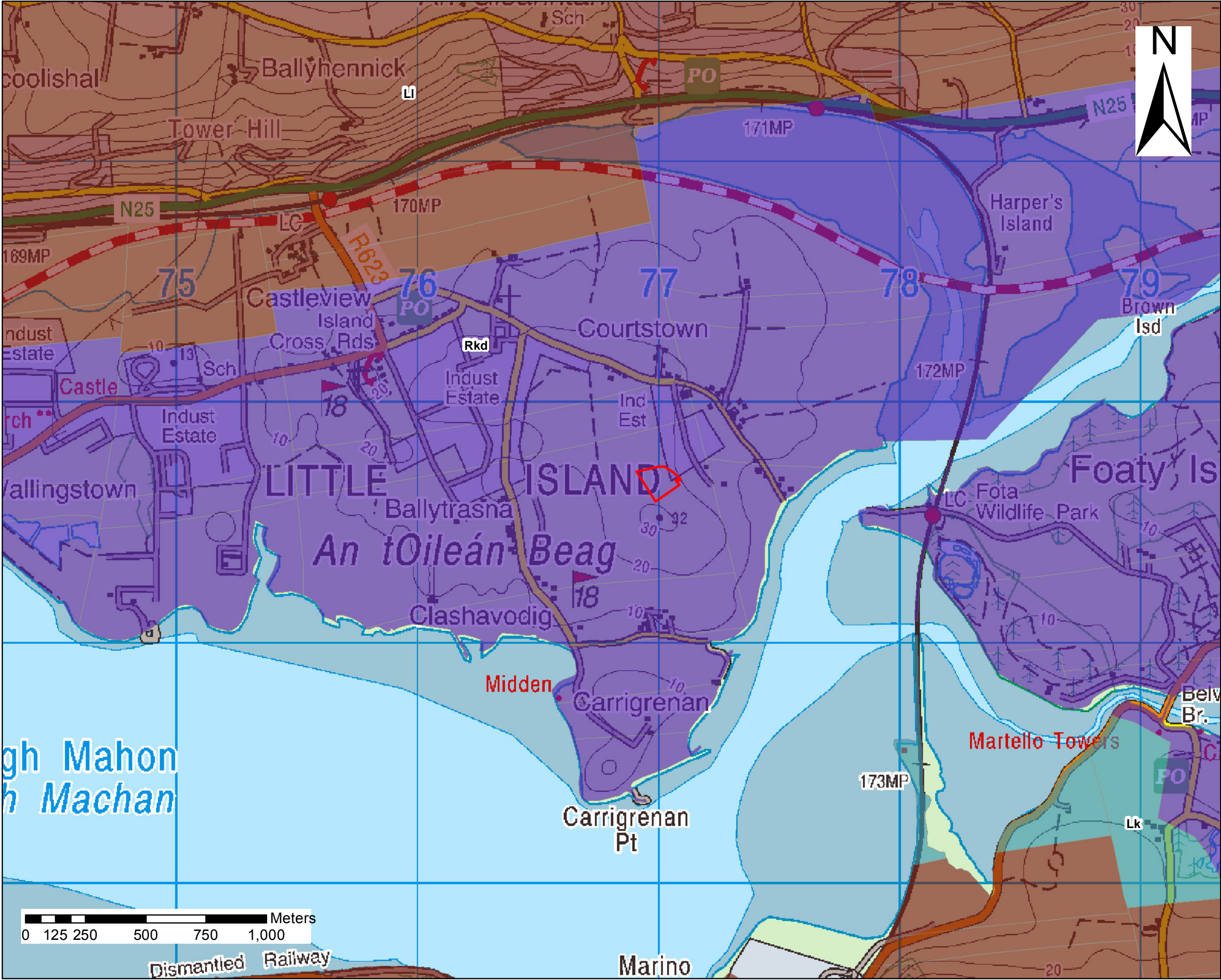

Legend

Aquifer Classification

Lk

LI

Rkd

Proposed Site Boundary

Lk - locally important aquifer karstified
LI - locally important aquifer bedrock which is moderately productive only in Local zones
Rkd - Regionally Important Aquifer Karstified (diffuse)



OES Consulting 2nd Floor, FBD House, Fels Point, Tralee, Co Kerry
T: (066) 7128321 F: (066) 7180061 E: info@oes.ie

Client: Ray Keane & Associates

Project: Waste Transfer Facility - Little Island

Title: Aquifer Classification

Scale: 1:15,000 @ A3 Paper Size

Ref: Figure 6.4

OES Ref: 1297_01

Revision: 01

Document Control:	Date:	25/09/2017
	Drawn By:	EOC
	Checked By:	DH
	Approved By:	DH

Ordnance Survey Ireland
All Rights Reserved.
Licence number EN0059512

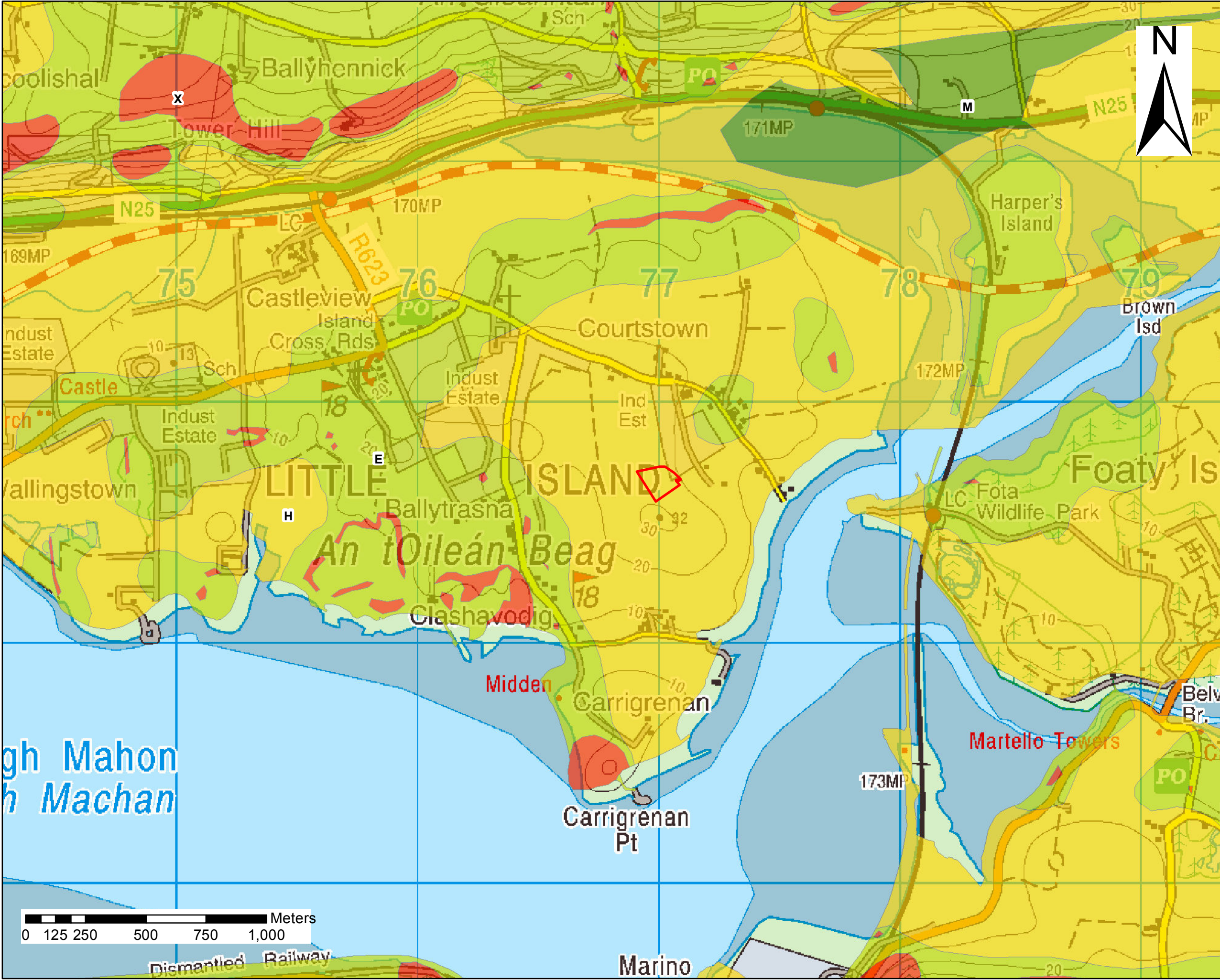

Legend

Aquifer Vulnerability

- L, Low
- M, Moderate
- E, Extreme
- H, High
- X, E(Rock_near_surface/Karst)
- X, Rock at or near Surface or Karst
- Proposed Site Boundary



OES Consulting 2nd Floor, FBD House, Fels Point, Tralee, Co Kerry
T: (066) 7128321 F: (066) 7180061 E: info@oes.ie

Client: Ray Keane & Associates

Project: Waste Transfer Facility - Little Island

Title: Aquifer Vulnerability

Scale: 1:15,000 @ A3 Paper Size

Ref: Figure 6.5

OES Ref: 1297_01

Revision: 01

Document Control:	Date:	25/09/2017
	Drawn By:	EOC
	Checked By:	DH
	Approved By:	DH

Ordnance Survey Ireland
All Rights Reserved.
Licence number EN0059512



Legend

- Proposed Site Boundary
- Geological Heritage Site (200m buffer)

 OES Consulting 2nd Floor, FBD House, Fels Point, Tralee, Co. Kerry T: (066) 7128321 F: (066) 7180061 E: info@oes.ie	
Client: Ray Keane & Associates	
Project: Waste Transfer Facility - Little Island	
Title: Geological Heritage	
Scale:	1:15,000 @ A3 Paper Size
Ref:	Figure 6.6
OES Ref:	1297_01
Revision:	01
Document Control:	Date: 25/09/2017
	Drawn By: EOC
	Checked By: DH
	Approved By: DH



Legend

- Hydrological Network
- Transitional Waters
- Lakes
- Proposed Site Boundary



OES Consulting 2nd Floor, FBD House, Fels Point, Tralee, Co Kerry

T: (066) 7128321 F: (066) 7180061 E: info@oes.ie

Client: Ray Keane & Associates

Project: Waste Transfer Facility - Little Island

Title: Regional Hydrology

Scale: 1:30,000 @ A3 Paper Size

Ref: Figure 7.1

OES Ref: 1297_01

Revision: 01

Document Control: Date: 25/09/2017

Drawn By: D Hayden

Checked By: DH

Approved By: DH

Ordnance Survey
Natural Mapping Agency
Licence number EN0059512



Figure 8.1

**Little Island Waste
Recycling and Transfer
Station**



OES
Anfield House,
Baldonnell Business Park,
Naas Rd, Dublin 22, Ireland
P: 01-690-9790 W: oes.ie

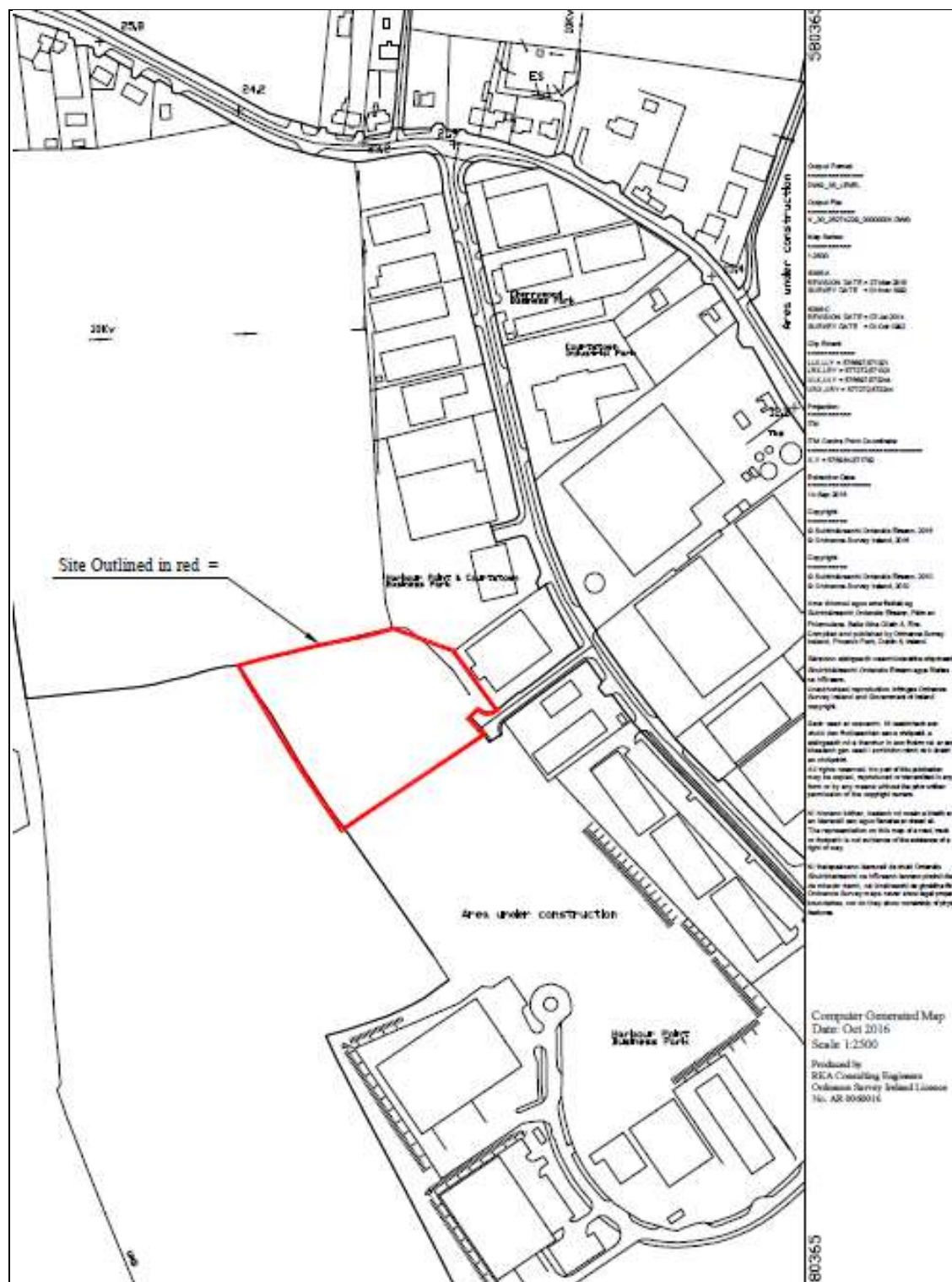

Figure 10.1. Site Location outlined red

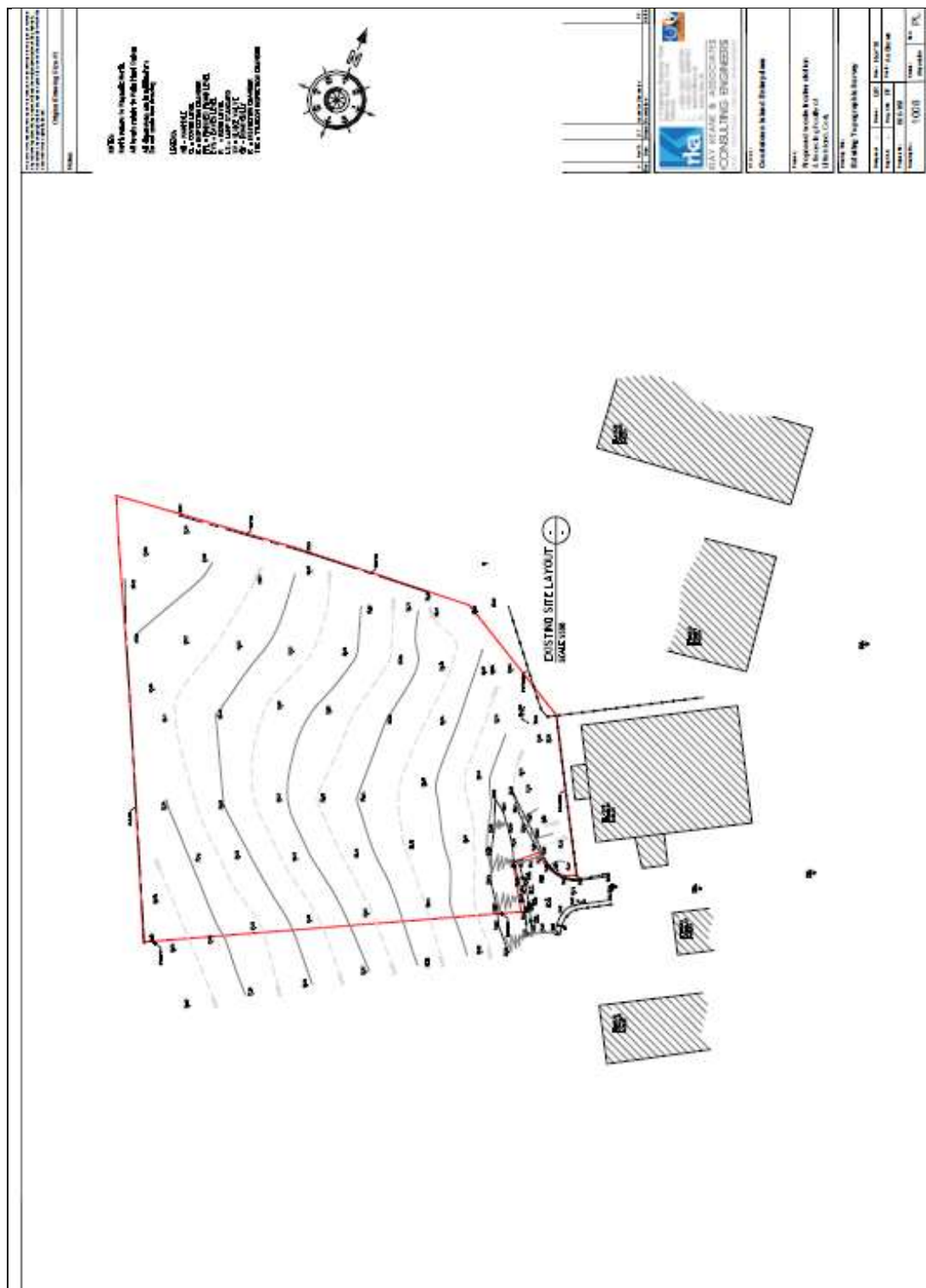
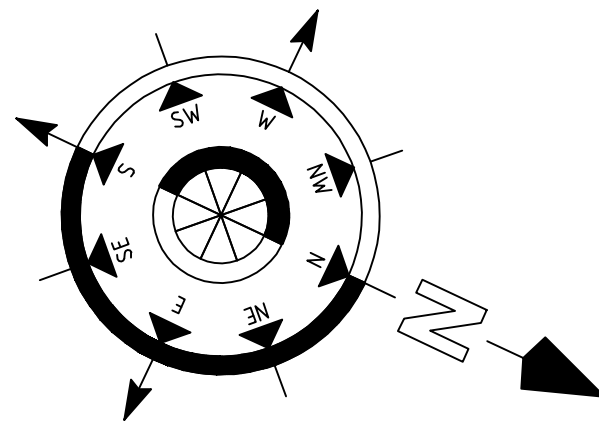

Figure 10.2. Existing site layout, site boundary outlined red

Notes

1. This drawing is to be read in conjunction with all relevant engineers and architects drawings and specifications.
2. Do not scale drawings. Use figured dimensions only. All dimensions to be checked on site.
3. All dimensions are in millimetres (mm).
4. Any discrepancies to be reported immediately to the consulting engineer.



NOTES:

North refers to Magnetic North.

All levels relate to Malin Head Datum.

All dimensions are in millimeters
Do not scale from drawing

LEGEND:

MH = MANHOLE
CL = COVER LEVEL
IC = INSPECTION CHAMBER
FFL = FINISHED FLOOR LEVEL
EVS = EAVES LEVEL
R = RIDGE LEVEL
LS = LAMP STANDARD
SV = SLUICE VALVE
GY = ROAD GULLY
IC = INSPECTION CHAMBER
TEIC = TELECOM INSPECTION CHAMBER

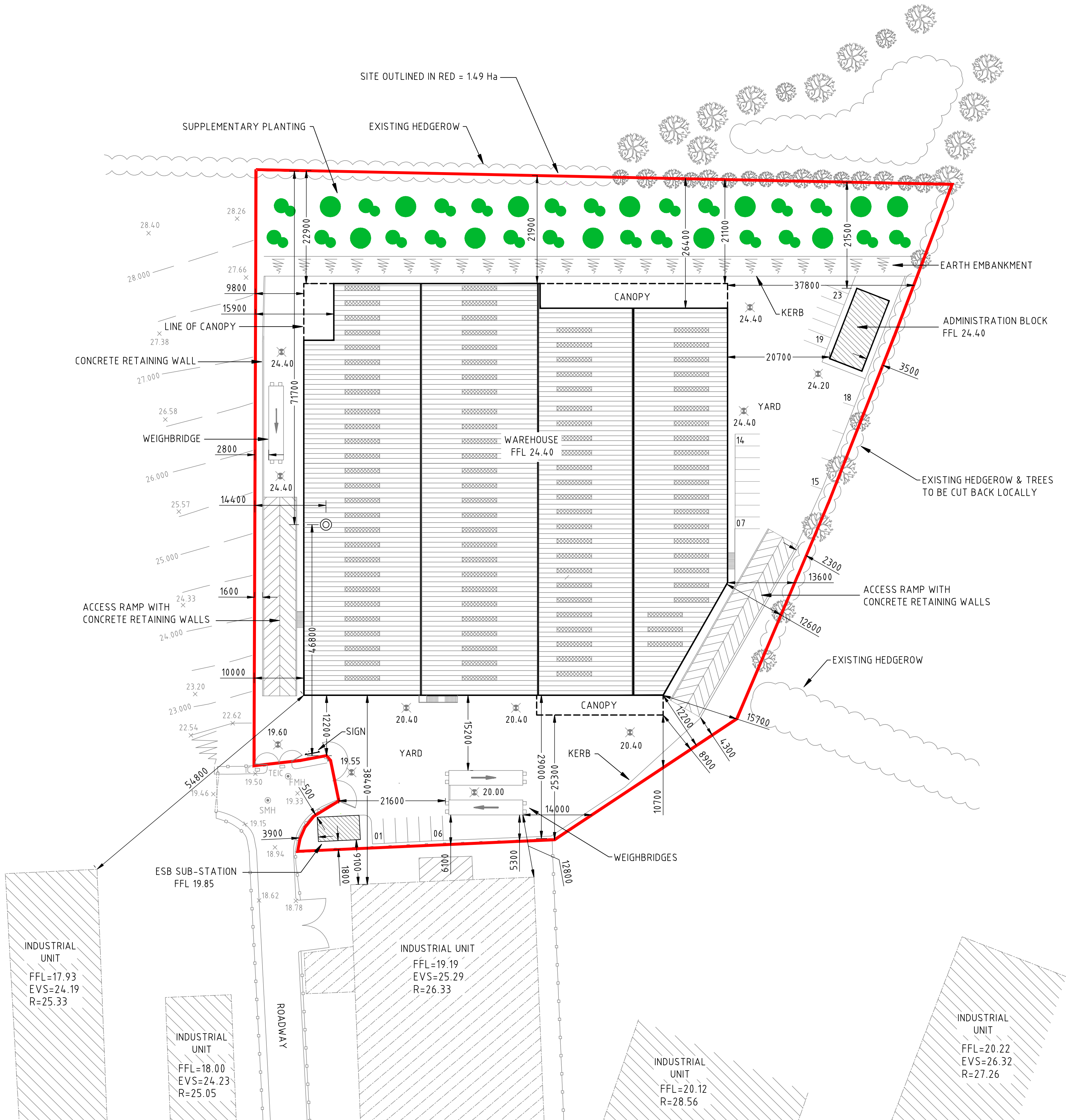

PROPOSED SITE LAYOUT
SCALE 1:500

Figure 10.3 - Proposed Site Plan

PL	Nov '18	M.E.	Issued for Planning	PF
Rev	Date	Drawn	Description	Ch'd



2 Clogheen Business Park,
Blarney Road, Cork,
Ireland.
T: +353 (0)21 4399799
F: +353 (0)21 4399797
E: admin@rka.ie
W: www.rka.ie



RAY KEANE & ASSOCIATES
CONSULTING ENGINEERS
CIVIL | STRUCTURAL | PROJECT MANAGEMENT

Client:
Country Clean

Project:
**Proposed Construction of
Waste Transfer and Recycling Station
At Courtstown, Little Island, Co.Cork.**

Drawing Title:
Proposed Site Layout

Designed: P.F.	Drawn: M.E.	Date: Nov 2018
Eng Chk: P.F.	Dwg. Chk: P.F.	Scale: 1:500 @ A1
Project No: 0600-168		
Drawing No: 1001	Status: Planning	Rev: PL



Figure 10.5. Site and Monuments map; the red box indicates the location of the proposed site in relation to the known Recorded Monuments (red dots) in the area and buildings of Architectural merit (NIAH, blue dots)



Figure 10.6. Site location indicated outlined red. The red dot indicates the location of RMP CO075-025, *castle* the closest Recorded Monument to the site under review, no surface trace of this monument survives today

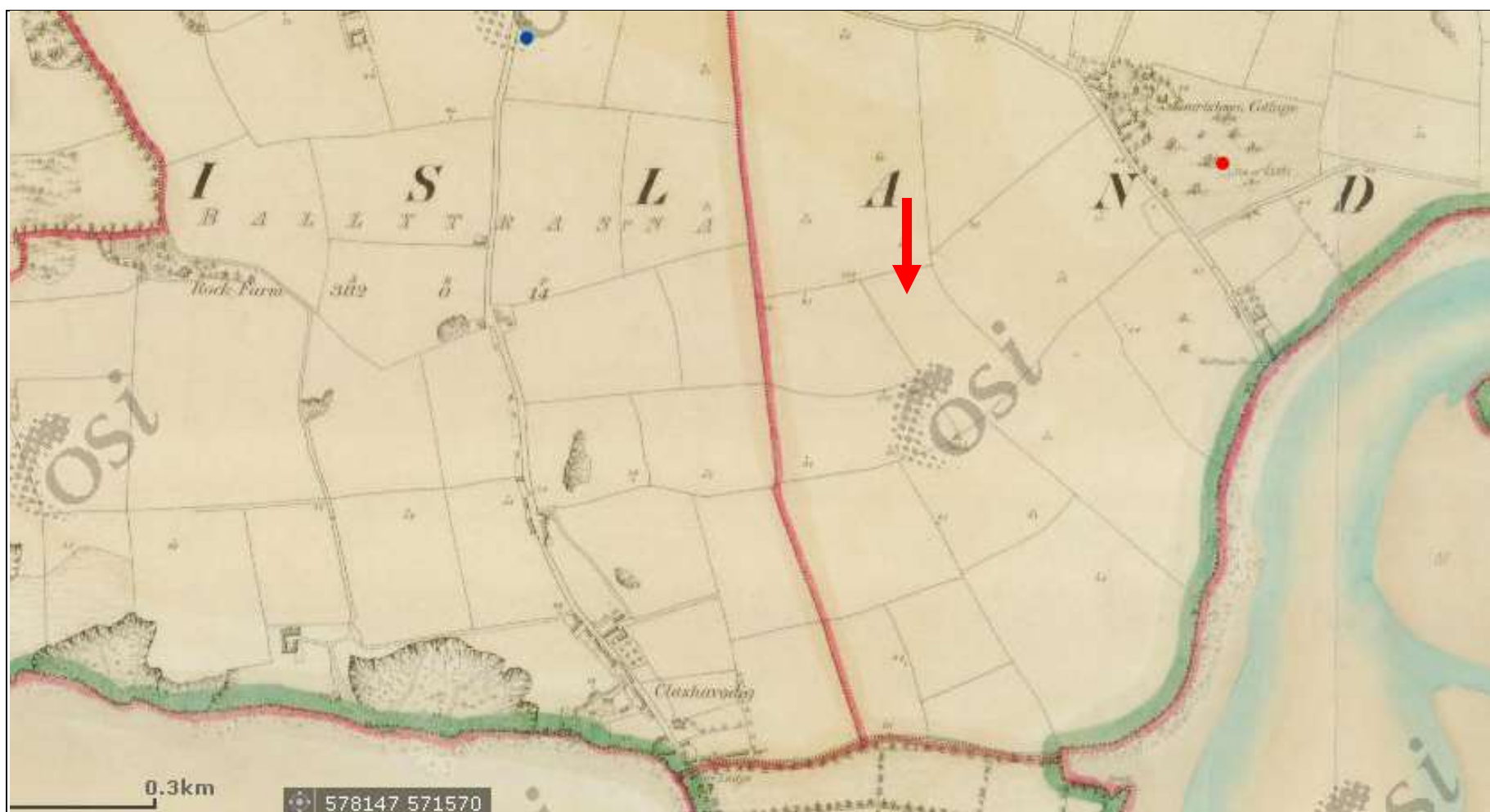
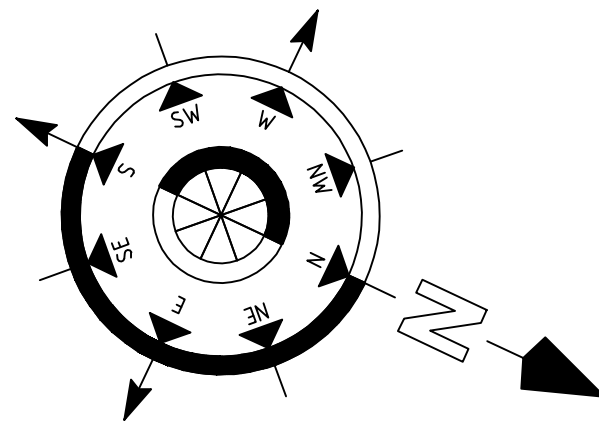

Figure 10.7. First edition of the OS Map (1829-41), location of site indicated with red arrow

Notes

1. This drawing is to be read in conjunction with all relevant engineers and architects drawings and specifications.
2. Do not scale drawings. Use figured dimensions only. All dimensions to be checked on site.
3. All dimensions are in millimetres (mm).
4. Any discrepancies to be reported immediately to the consulting engineer.



NOTES:

North refers to Magnetic North.

All levels relate to Malin Head Datum.

All dimensions are in millimeters
Do not scale from drawing

LEGEND:

MH = MANHOLE
CL = COVER LEVEL
IC = INSPECTION CHAMBER
FFL = FINISHED FLOOR LEVEL
EVS = EAVES LEVEL
R = RIDGE LEVEL
LS = LAMP STANDARD
SV = SLUICE VALVE
GY = ROAD GULLY
IC = INSPECTION CHAMBER
TEIC = TELECOM INSPECTION CHAMBER

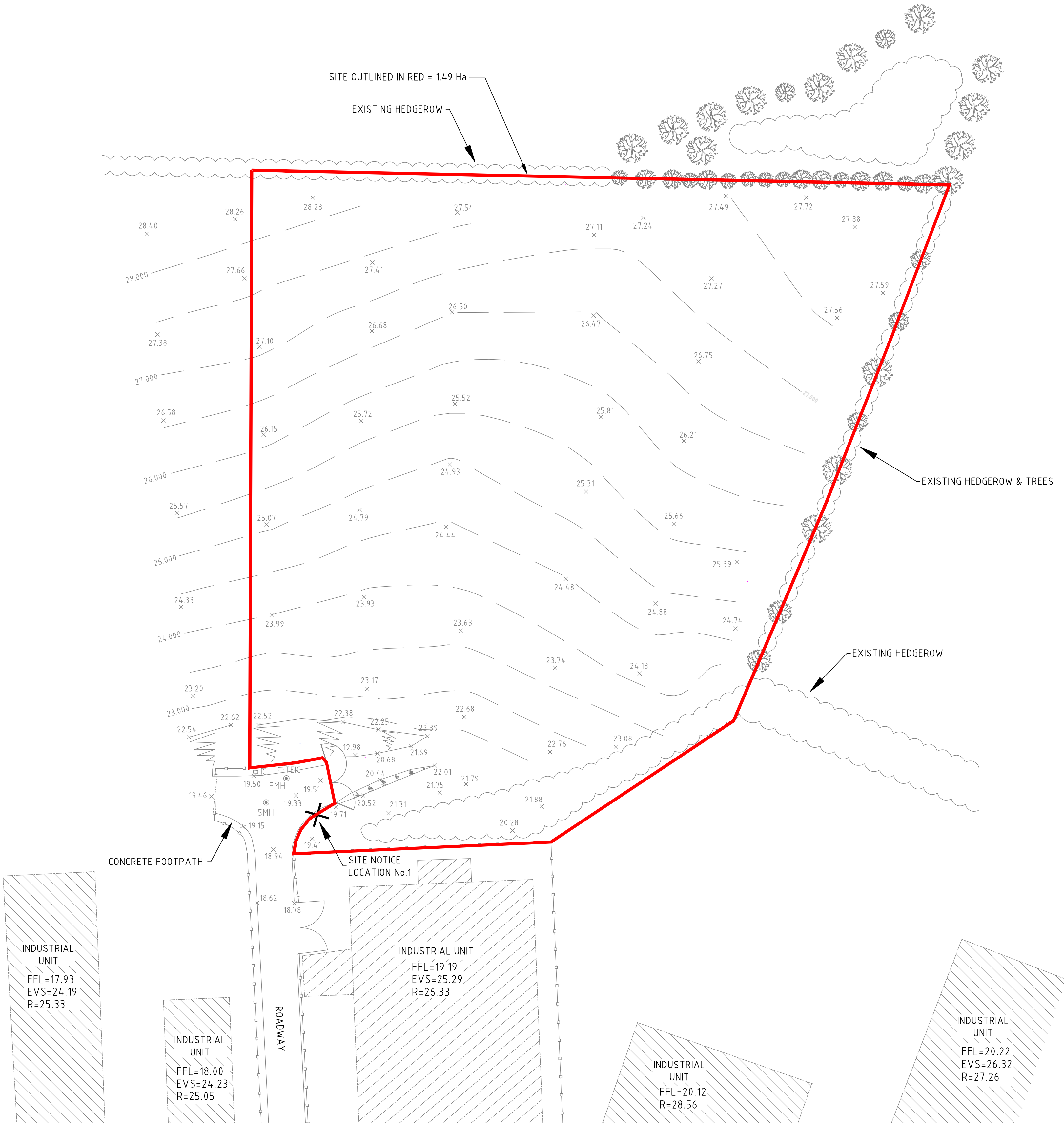

EXISTING SITE SURVEY
SCALE 1:500

PL	Nov. '18	ME	Issued for Planning	PF
Rev	Date	Drawn	Description	Ch'kd
<div><div><div><div><div><div></div><div>rka</div></div></div><div><div><div></div><div>RAY KEANE & ASSOCIATES</div><div>CONSULTING ENGINEERS</div><div>CIVIL STRUCTURAL PROJECT MANAGEMENT</div></div></div></div><div><div>2 Clogheen Business Park, Blarney Road, Cork, Ireland.</div><div>T: +353 (0)21 4399799 F: +353 (0)21 4399797 E: admin@rka.ie W: www.rka.ie</div><div></div></div></div></div>				
Client: Country Clean				
Project: Proposed Construction of Waste Transfer and Recycling Station At Courtstown, Little Island, Co.Cork.				
Drawing Title: Existing Site Survey				
Designed:	P.F.	Drawn:	M.E.	Date: Nov 2018
Eng Chk:	P.F.	Dwg. Chk:	P.F.	Scale: 1:500 @ A1
Project. No:	0600-168			
Drawing No:	1000		Status: Planning	Rev: PL

Notes

- This drawing is to be read in conjunction with all relevant engineers and architects drawings and specifications.
- Do not scale drawings. Use figured dimensions only. All dimensions to be checked on site.
- All dimensions are in millimetres (mm).
- Any discrepancies to be reported immediately to the consulting engineer.

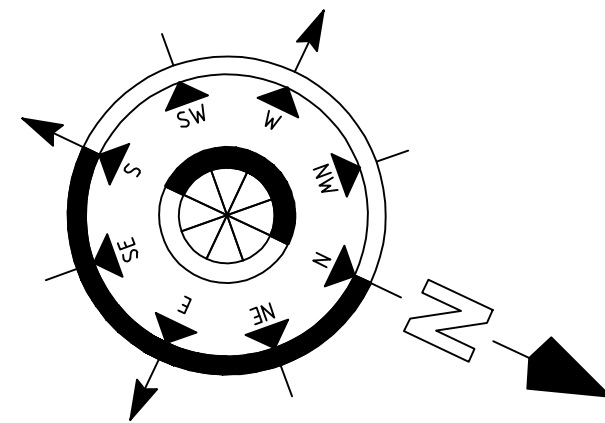

NOTES:

North refers to Magnetic North.

All levels relate to Malin Head Datum.

All dimensions are in millimeters
Do not scale from drawing

LEGEND:

MH = MANHOLE
CL = COVER LEVEL
IC = INSPECTION CHAMBER
FFL = FINISHED FLOOR LEVEL
EVS = EAVES LEVEL
R = RIDGE LEVEL
LS = LAMP STANDARD
SV = SLUICE VALVE
GY = ROAD GULLY
IC = INSPECTION CHAMBER
TEIC = TELECOM INSPECTION CHAMBER

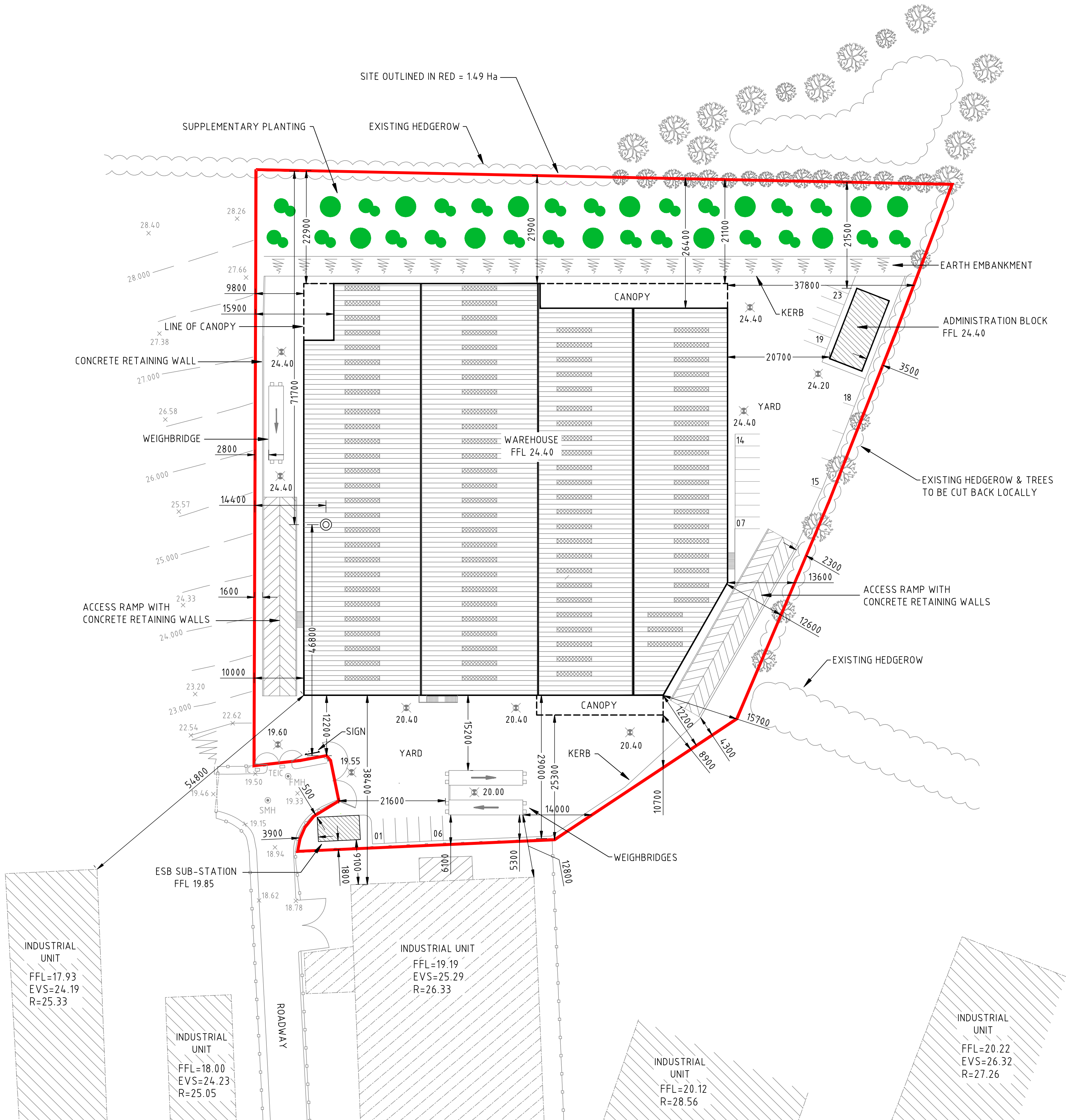

PROPOSED SITE LAYOUT
SCALE 1:500

PL	Nov.18	M.E.	Issued for Planning	PF
Rev	Date	Drawn	Description	Ch'kd
<div><div><div>2 Clogheen Business Park, Blarney Road, Cork, Ireland. T: +353 (0)21 4399799 F: +353 (0)21 4399797 E: admin@rka.ie W: www.rka.ie</div></div><div><div>RAY KEANE & ASSOCIATES CONSULTING ENGINEERS CIVIL STRUCTURAL PROJECT MANAGEMENT</div></div></div>				
Client: Country Clean				
Project: Proposed Construction of Waste Transfer and Recycling Station At Courtstown, Little Island, Co.Cork.				
Drawing Title: Proposed Site Layout				
Designed:	P.F.	Drawn:	M.E.	Date: Nov 2018
Eng Chk:	P.F.	Dwg. Chk:	P.F.	Scale: 1:500 @ A1
Project No:	0600-168			
Drawing No:	1001		Status: Planning	Rev: PL

Notes

- This drawing is to be read in conjunction with all relevant engineers and architects drawings and specifications.
- Do not scale drawings. Use figured dimensions only. All dimensions to be checked on site.
- All dimensions are in millimetres (mm).
- Any discrepancies to be reported immediately to the consulting engineer.

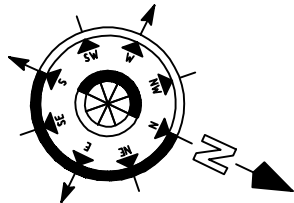

NOTES:

North refers to Magnetic North.

All levels relate to Malin Head Datum.

All dimensions are in millimetres
Do not scale from drawing

LEGEND:

MH = MANHOLE
CL = COVER LEVEL
IC = INSPECTION CHAMBER
FFL = FINISHED FLOOR LEVEL
EVS = EAVES LEVEL
R = RIDGE LEVEL
LS = LAMP STANDARD
SV = SLUICE VALVE
GY = ROAD GULLY
IC = INSPECTION CHAMBER
TEIC = TELECOM INSPECTION CHAMBER

PL	Sept'18	M.E.	Issued for Planning	PF
Rev	Date	Drawn	Description	CHK'D

rka
RAY KEANE & ASSOCIATES
CONSULTING ENGINEERS
CIVIL | STRUCTURAL | PROJECT MANAGEMENT

2 Clogheen Business Park,
Blarney Road, Cork,
Ireland.
T: +353 (0)21 4399799
F: +353 (0)21 4399797
E: admin@rka.ie
W: www.rka.ie

Client:
JOHN GARDE

Project:
**Proposed Construction of
Waste Transfer and Recycling Station
At Courtstown, Little Island, Co.Cork.**

Drawing Title :				
Proposed Localised Site Layout				
Designed: P.F.	Drawn: M.E.	Date: Sept 2018		
Eng. Chk: P.F.	Dwg. Chk: P.F.	Scale: 1:250 @ A3		
Project No: 0600-108		Status: Planning		
Drawing No: 1002				
		Rev: PL		

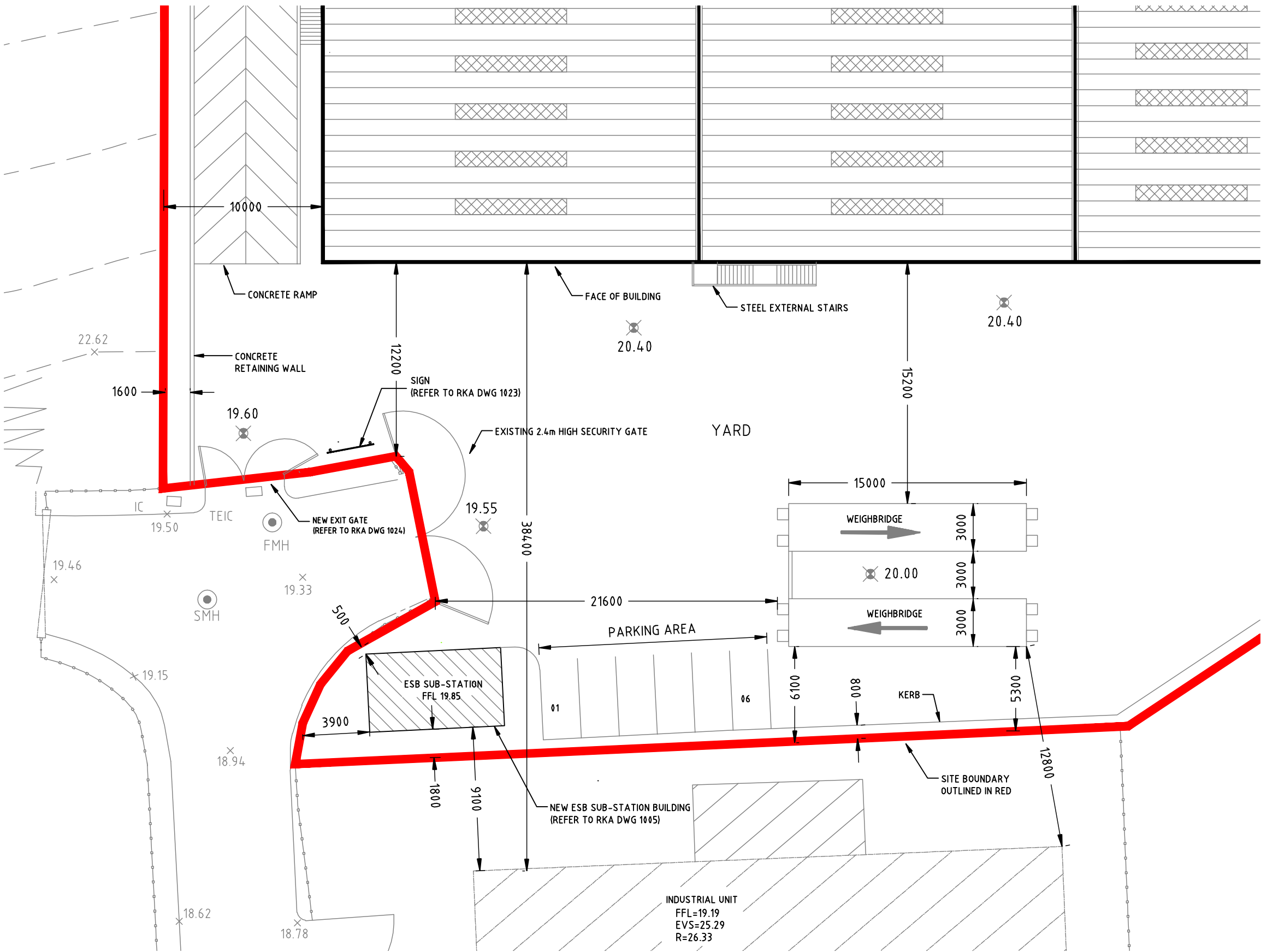

PROPOSED LOCALISED SITE LAYOUT
SCALE 1:250

No part of this document may be re-produced or transmitted in any form or stored in any retrieval system of any nature without the written permission of Ray Keane & Associates as copyright holder except as agreed for use on the project for which the document was originally issued.

Original Drawing Size A1

Notes

- This drawing is to be read in conjunction with all relevant engineers and architects drawings and specifications.
- Do not scale drawings. Use figured dimensions only. All dimensions to be checked on site.
- All dimensions are in millimetres (mm).
- Any discrepancies to be reported immediately to the consulting engineer.

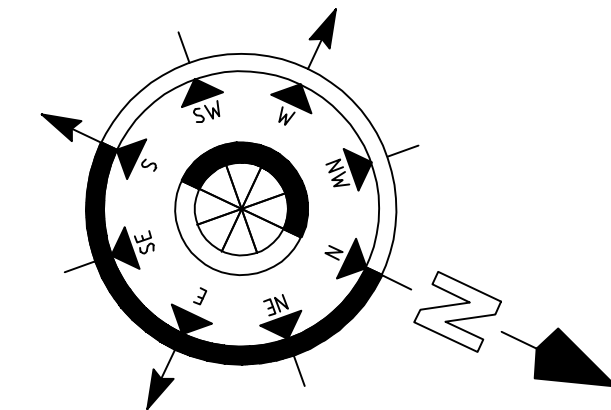

NOTES:

North refers to Magnetic North.
All levels relate to Malin Head Datum.

All dimensions are in millimeters
Do not scale from drawing

LEGEND:

SITE OUTLINED IN RED	
NEW 100mm Ø CEMENT LINED DUCTILE IRON WATERMAIN	
EXISTING PUBLIC WATERMAIN	
NEW FIRE HYDRANT	
NEW SLUICE VALVE	
NEW WATER METER	



PROPOSED WATERMAIN LAYOUT
SCALE 1:500

PL	Nov'18	ME	Issued for Planning	PF
Rev	Date	Drawn	Description	Chk'd

2 Clogheen Business Park,
Blarney Road, Cork,
Ireland.
T: +353 (0)21 4399799
F: +353 (0)21 4399797
E: admin@rka.ie
W: www.rka.ie

RAY KEANE & ASSOCIATES
CONSULTING ENGINEERS
CIVIL | STRUCTURAL | PROJECT MANAGEMENT

Client:
Country Clean

Project:
Proposed Construction of
Waste Transfer and Recycling Station
At Courtstown, Little Island, Co.Cork.

Drawing Title:
Proposed Watermain Layout

Designed: P.F.	Drawn: M.E.	Date: Nov 2018
Eng Chk: P.F.	Dwg. Chk: P.F.	Scale: 1:500 @ A1
Project No: 0600-168		
Drawing No: 1003	Status: Planning	Rev: PL

Notes

1. This drawing is to be read in conjunction with all relevant engineers and architects drawings and specifications.
2. Do not scale drawings. Use figured dimensions only. All dimensions to be checked on site.
3. All dimensions are in millimetres (mm).
4. Any discrepancies to be reported immediately to the consulting engineer.

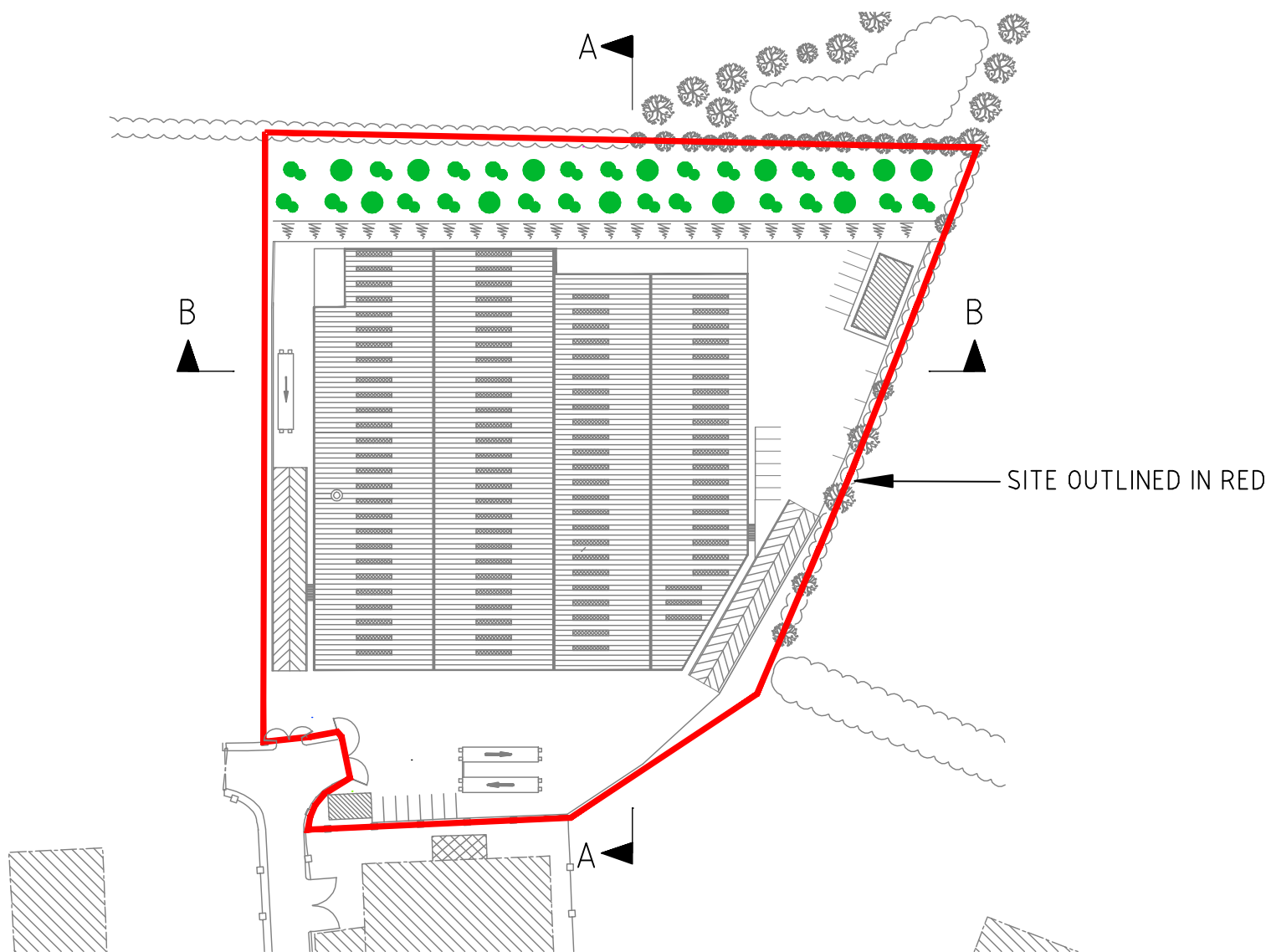
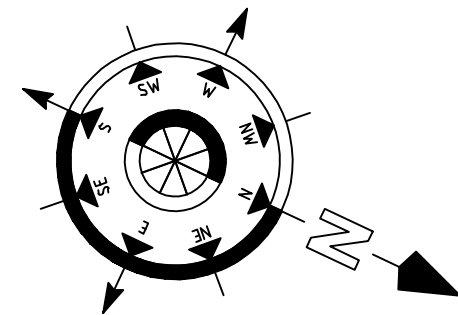

KEY PLAN

NOT TO SCALE

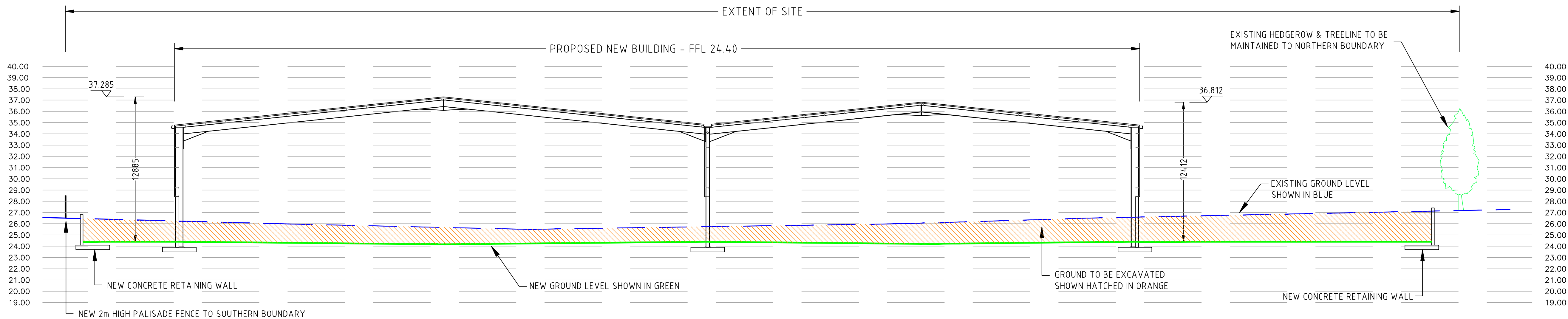
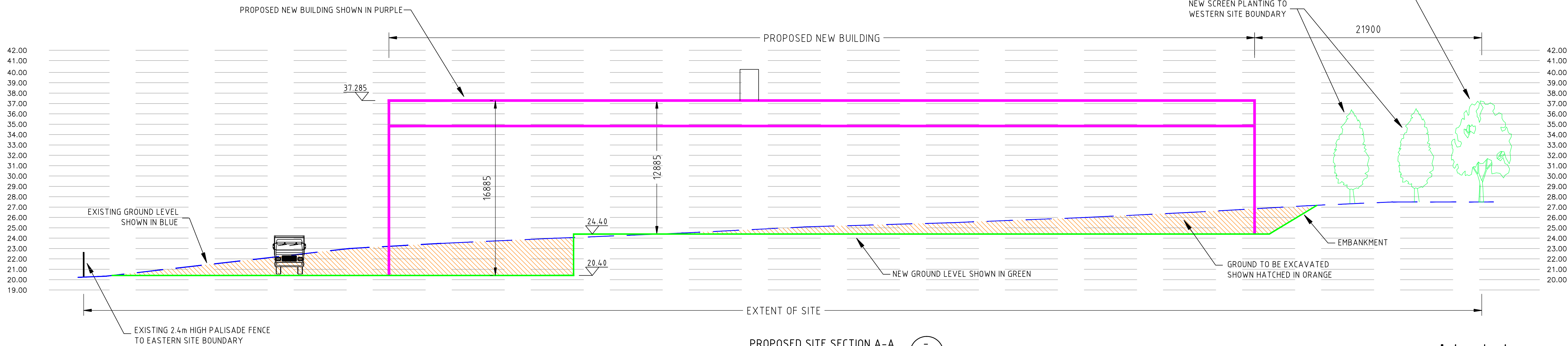
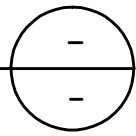

PL	Nov '18	ME	Issued for Planning	PF
Rev	Date	Drawn	Description	Ch'd



2 Clogheen Business Park,
Blarney Road, Cork,
Ireland.
T: +353 (0)21 4399799
F: +353 (0)21 4399797
E: admin@rka.ie
W: www.rka.ie



RAY KEANE & ASSOCIATES
CONSULTING ENGINEERS
CIVIL | STRUCTURAL | PROJECT MANAGEMENT

Client:

Country Clean

Project:

Proposed Construction of
Waste Transfer and Recycling Station
At Courtstown, Little Island, Co.Cork.

Drawing Title:

Proposed Site Sections

Designed: P.F.	Drawn: M.E.	Date: Nov 2018
Eng Chk: P.F.	Dwg. Chk: P.F.	Scale: 1:200 @ A1
Project No: 0600-168		
Drawing No: 1004	Status: Planning	Rev: PL

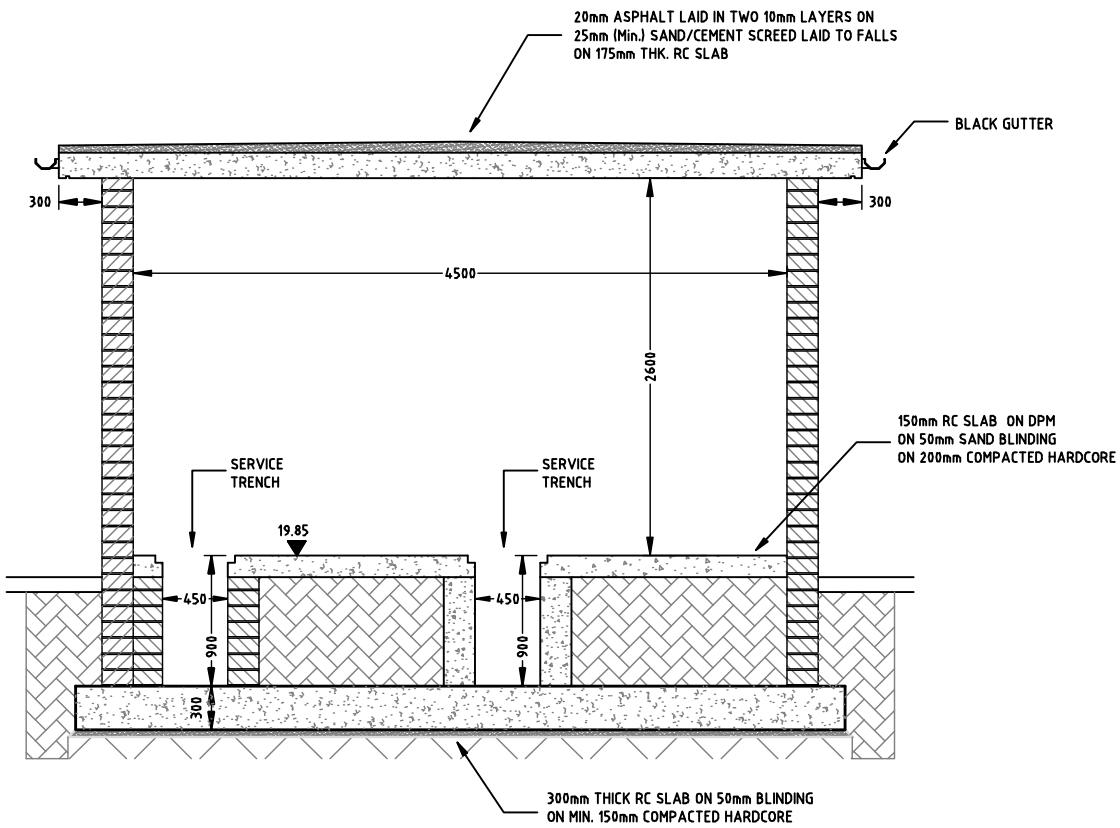

PROPOSED BUILDING SECTION A-A
SCALE 1:50

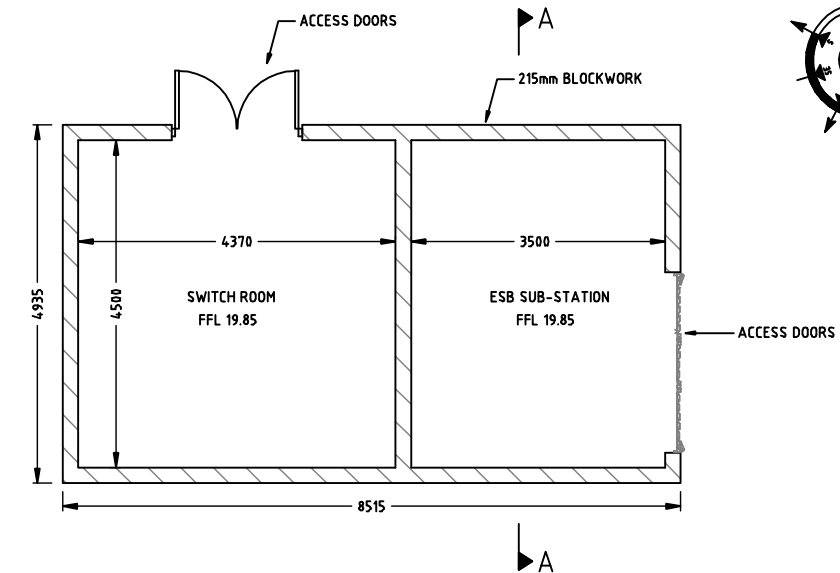

PROPOSED FLOOR PLAN
SCALE 1:100

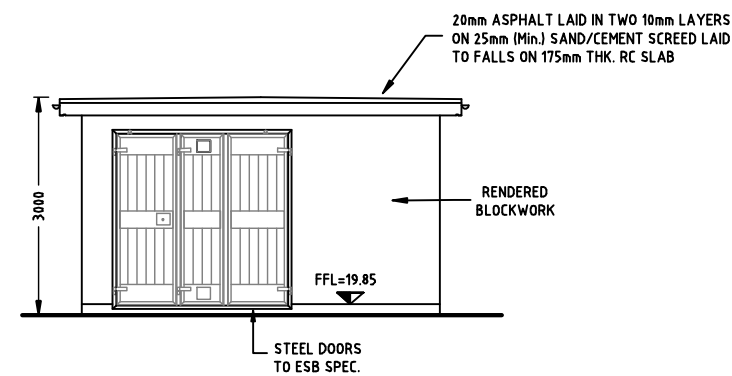
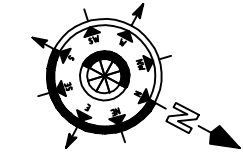

PROPOSED NORTH ELEVATION
SCALE 1:100

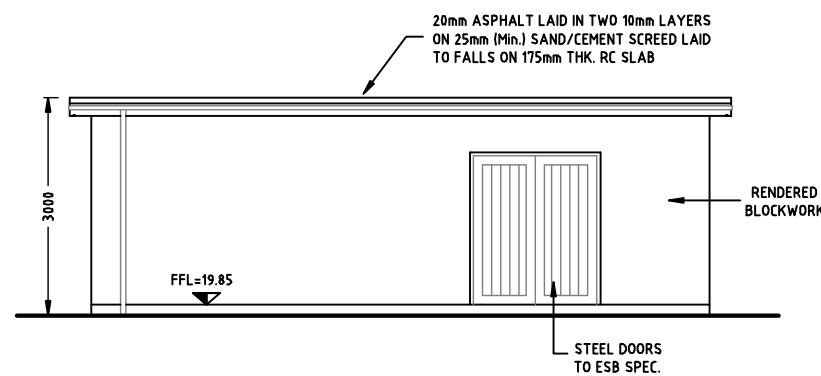

PROPOSED WEST ELEVATION
SCALE 1:100

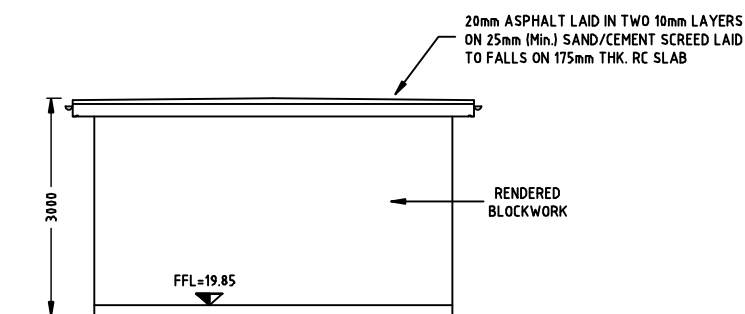

PROPOSED SOUTH ELEVATION
SCALE 1:100

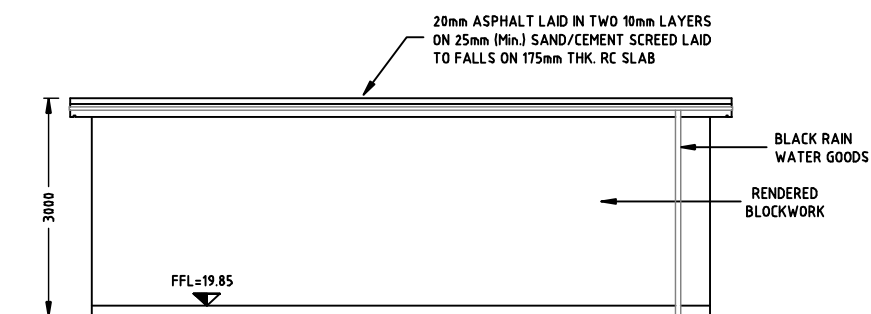

PROPOSED EAST ELEVATION
SCALE 1:100

PL	Rev	Date	Drawn	Description	Issued for Planning	PP
						CHK/UK

rka
RAY KEANE & ASSOCIATES
CONSULTING ENGINEERS
CIVIL | STRUCTURAL | PROJECT MANAGEMENT

2 Clogheen Business Park,
Blarney Road, Cork,
Ireland.
T: +353 (0)21 4399799
F: +353 (0)21 4399797
E: admin@rka.ie
W: www.rka.ie

Client:
Country Clean

Project:
**Proposed Construction of
Waste Transfer and Recycling Station
At Courtstown, Little Island, Co.Cork.**

Drawing Title :			
Proposed ESB Sub-Station Building Plans, Elevations & Section			
Designed: P.F.	Drawn: M.E.	Date: Nov 2018	
Eng Chk: P.F.	Dwg. Chk: P.F.	Scale: As Shown @ A3	
Project No: 0600-108			
Drawing No: 1005	Status: Planning	Rev: PL	

No part of this document may be re-produced or transmitted in any form or stored in any retrieval system of any nature without the written permission of Ray Keenan & Associates, Inc. copyright holder except as agreed for use on the project for which the document was originally issued.

Original Drawing Size A1

Notes

1. This drawing is to be used in conjunction with all relevant engineers and architects drawings and specifications.
2. Do not scale drawings. Use figured dimensions only. All dimensions to be checked on site.
3. All dimensions are in millimetres (mm).
4. Any discrepancies to be reported immediately to the consulting engineer.

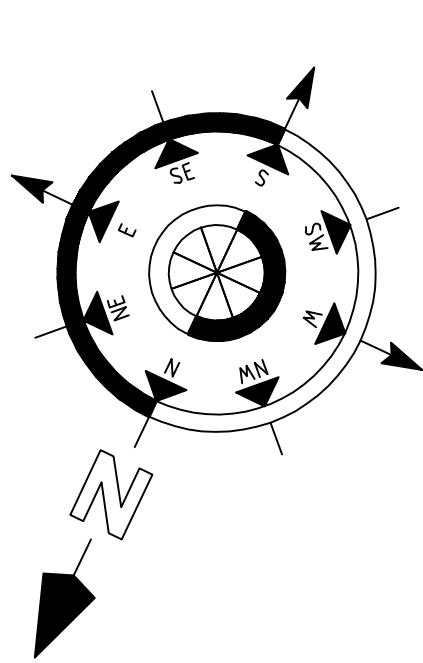

NOTES:

North refers to Magnetic North.

All levels relate to Malin Head Datum.

All dimensions are in millimeters
Do not scale from drawing

MANHOLE NUMBER	COVER LEVEL	INVERT LEVEL
SMH01	24.30	23.30
SMH02	24.30	22.80
SMH03	24.30	22.38
SMH04	23.60	21.18
SMH05	22.30	21.08/20.50
SMH06	21.00	19.55
SMH07	20.20	19.40
SMH08	24.20	22.15
SMH09	24.20	22.53
SMH10	22.80	21.93/20.93
SMH11	21.20	20.13/19.93
SMH12	20.30	19.33
SMH13	20.30	19.18
SMH14	20.10	19.28
SMH15	20.30	19.08
SMH16	20.10	18.65
SMH17	19.70	18.73
SMH18	20.00	18.55
SMH20	19.80	18.40

NOTE:
ALL MANHOLES AND PIPE BEDDING
TO IRISH WATER DETAILS.

PL Order Date	ME Drawing Description	PR CHRG
Nov-78	Issued for Planning	



RAY KEANE & ASSOCIATES
CONSULTING ENGINEERS
CIVIL | STRUCTURAL | PROJECT MANAGEMENT

Country Clean

Project:

**Proposed Construction of
Waste Transfer and Recycling Station
At Courstown, Little Island, Co.Cork.**

Drawing Title:

Proposed Storm Drainage Layout			
Designed:	P.F.	Drawn:	M.E.
Eng. Chk:	P.F.	Dwg. Chk:	P.F.
Project, No:	0900-168		Date:
Draining No:	1006	Station:	1+250 @ A1 1+500 @ A3
		Station:	Planning
		Year:	PL

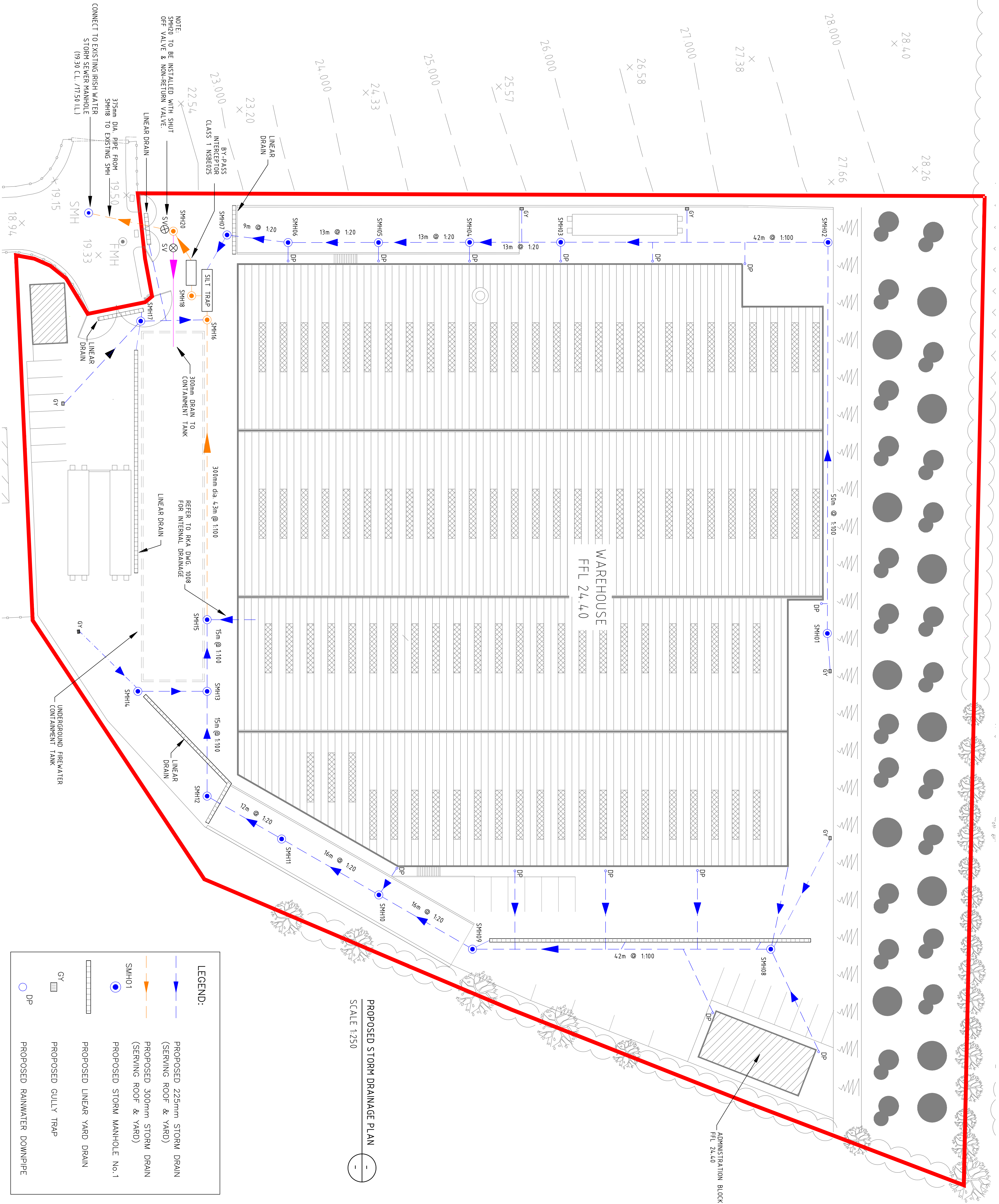



No part of this document may be re-produced or transmitted in any form or stored in any retrieval system of any nature without the written permission of Ray Keane & Associates as copyright holder except as agreed for use on the project for which the document was originally issued.

Original Drawing Size A1

Notes

1. This drawing is to be read in conjunction with all relevant engineers and architects drawings and specifications.
2. Do not scale drawings. Use figured dimensions only. All dimensions to be checked on site.
3. All dimensions are in millimetres (mm).
4. Any discrepancies to be reported immediately to the consulting engineer.

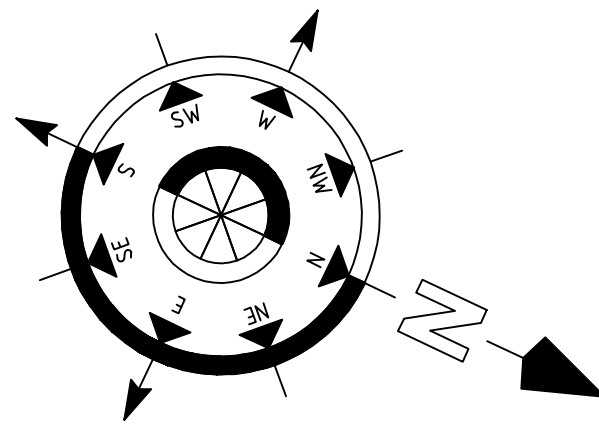

NOTES:

North refers to Magnetic North.
All levels relate to Malin Head Datum.
All dimensions are in millimetres
Do not scale fom drawing

MANHOLE NUMBER	COVER LEVEL	INVERT LEVEL
FMH01	24.20	23.20
FMH02	24.20	22.85
FMH03	22.80	22.05/21.05
FMH04	21.20	20.25/20.05
FMH05	20.10	19.35
FMH06	20.10	19.23/19.03
FMH07	19.60	18.45
FMH08	20.30	19.30
FMH09	20.30	19.15

NOTE:
ALL MANHOLES AND PIPE BEDDING TO IRISH WATER DETAILS.

PL

Nov'18

ME

Issued for Planning

PF

Rev

Date

Drawn

Description

Ch'd

2 Clogheen Business Park,
Blarney Road, Cork,
Ireland.
T: +353 (0)21 4399799
F: +353 (0)21 4399797
E: admin@rka.ie
W: www.rka.ie

RAY KEANE & ASSOCIATES

CONSULTING ENGINEERS

CIVIL | STRUCTURAL | PROJECT MANAGEMENT

Client:

Country Clean

Project:

Proposed Construction of
Waste Transfer and Recycling Station
At Courtstown, Little Island, Co.Cork.

Drawing Title:

Proposed Foul Drainage Layout

Designed: P.F.

Drawn: M.E.

Date: Nov 2018

Eng Chk: P.F.

Dwg. Chk: P.F.

Scale: 1:250 @ A1

Project. No:

0600-168

1:500 @ A3

Drawing No:

1007

Status: Planning

Rev: PL

No part of this document may be reproduced or transmitted in any form or stored in any retrieval system of any nature without the written permission of Ray Keane & Associates, the copyright holder except as agreed for use on the project for which the document was originally issued.

Original Drawing Size A1

Notes

1. This drawing is to be used in conjunction with all relevant engineers and architects drawings and specifications.
2. Do not scale drawings. Use figured dimensions only. All dimensions to be checked on site.
3. All dimensions are in millimetres (mm).
4. Any discrepancies to be reported immediately to the consulting engineer.

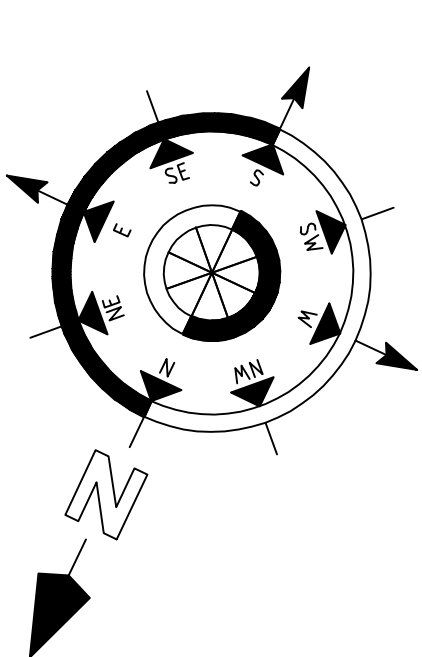

NOTES:

North refers to Magnetic North.

All levels relate to Malin Head Datum.

All dimensions are in millimeters

Do not scale from drawing

PL Year	Mon., '18 Date	ME Dates	Material for Planning Description	PR Costs
------------	-------------------	-------------	--------------------------------------	-------------

RAY KEANE & ASSOCIATES
CONSULTING ENGINEERS

CIVIL / STRUCTURAL / PROJECT MANAGEMENT

2 Cloughan Business Park,
Blaney Road, Cork,
Ireland.

T: +353 (0)21 4399799
F: +353 (0)21 4399797
E: admin@rk.ie
W: www.rk.ie

MEMBER OF THE INSTITUTE OF ENGINEERS AND TECHNICIANS

Country Clean

Project:

Proposed Construction of Waste Transfer and Recycling Station At Courstown, Little Island, Co.Cork.

Drawing Title:

Drawing Title :			
Proposed Ground Floor Drainage Plan			
Designed:	P. F.	Drawn:	M. E.
Eng. Chk:	P. F.	Eng. Chk:	P. F.
Project No:		Date:	
0600-168		Nov 2017	
Drawing No:	1008	Revision:	1/200 @ A1
		Plumbing	Rev:
			PL

Notes

1. This drawing is to be read in conjunction with all relevant engineers and architects drawings and specifications.
2. Do not scale drawings. Use figured dimensions only. All dimensions to be checked on site.
3. All dimensions are in millimetres (mm).
4. Any discrepancies to be reported immediately to the consulting engineer.

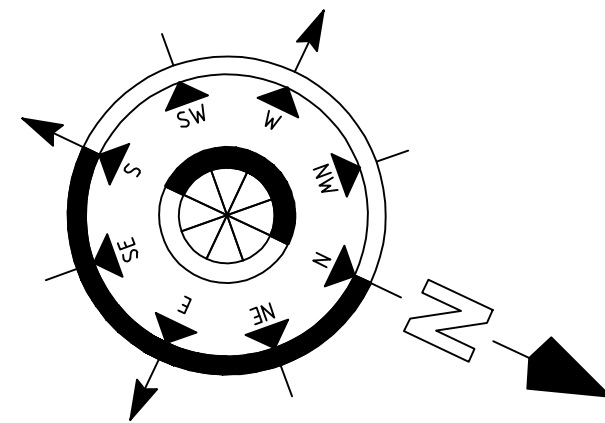

NOTES:

North refers to Magnetic North.

All levels relate to Malin Head Datum.

All dimensions are in millimeters
Do not scale from drawing

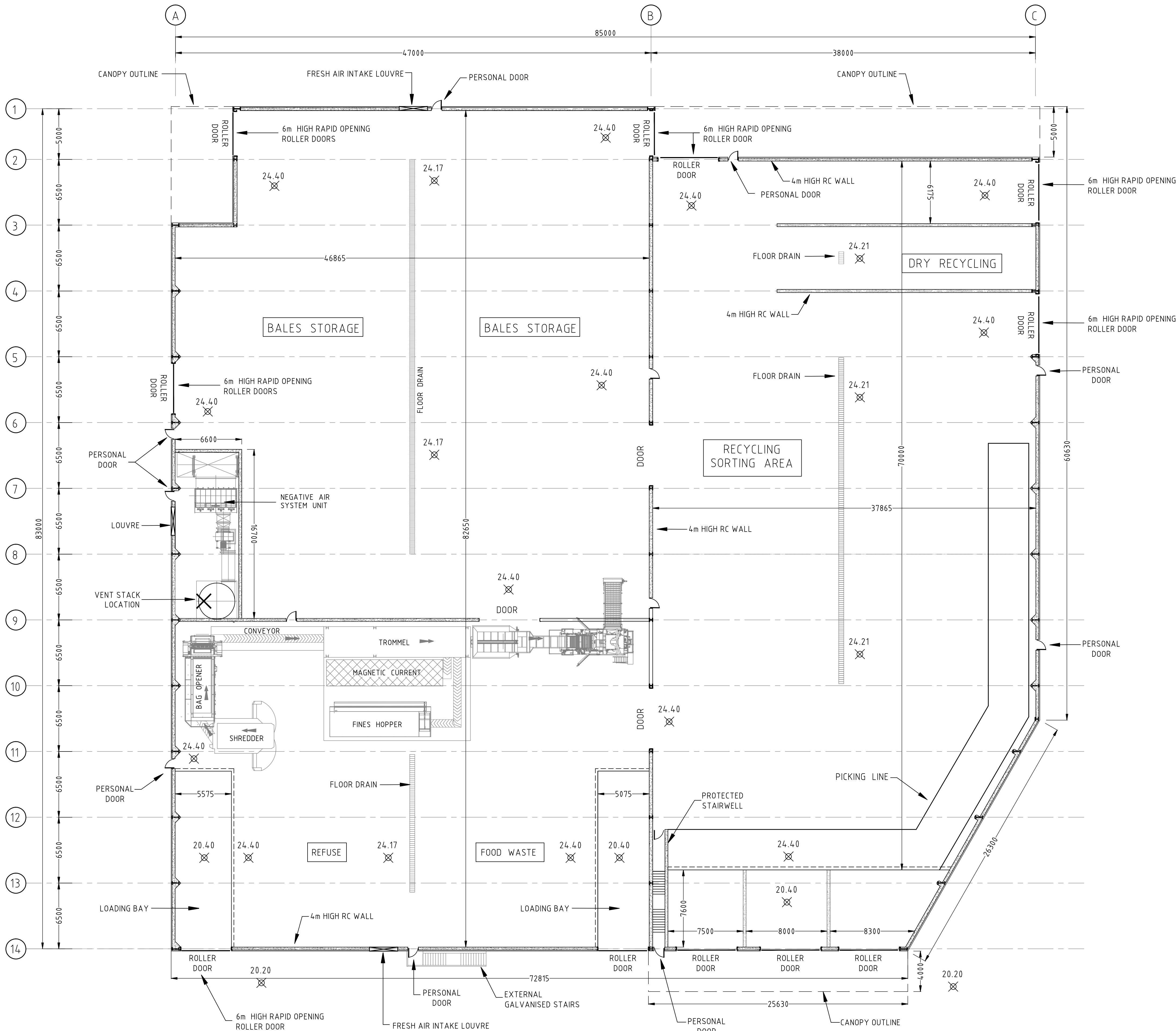

PROPOSED GROUND FLOOR PLAN

SCALE 1:200

PL	Nov. '18	ME	Issued for Planning	PF
Rev	Date	Drawn	Description	Ch'd



2 Clogheen Business Park,
Blarney Road, Cork,
Ireland.

T: +353 (0)21 4399799
F: +353 (0)21 4399797
E: admin@rka.ie
W: www.rka.ie



RAY KEANE & ASSOCIATES
CONSULTING ENGINEERS
CIVIL | STRUCTURAL | PROJECT MANAGEMENT

Client:

Country Clean

Project:

**Proposed Construction of
Waste Transfer and Recycling Station
At Courtstown, Little Island, Co.Cork.**

Drawing Title:

Proposed Ground Floor Plan

Designed: P.F.	Drawn: M.E.	Date: Nov 2018
Eng Chk: P.F.	Dwg. Chk: P.F.	Scale: 1:200 @ A1
Project No: 0600-168		
Drawing No: 1010	Status: Planning	Rev: PL

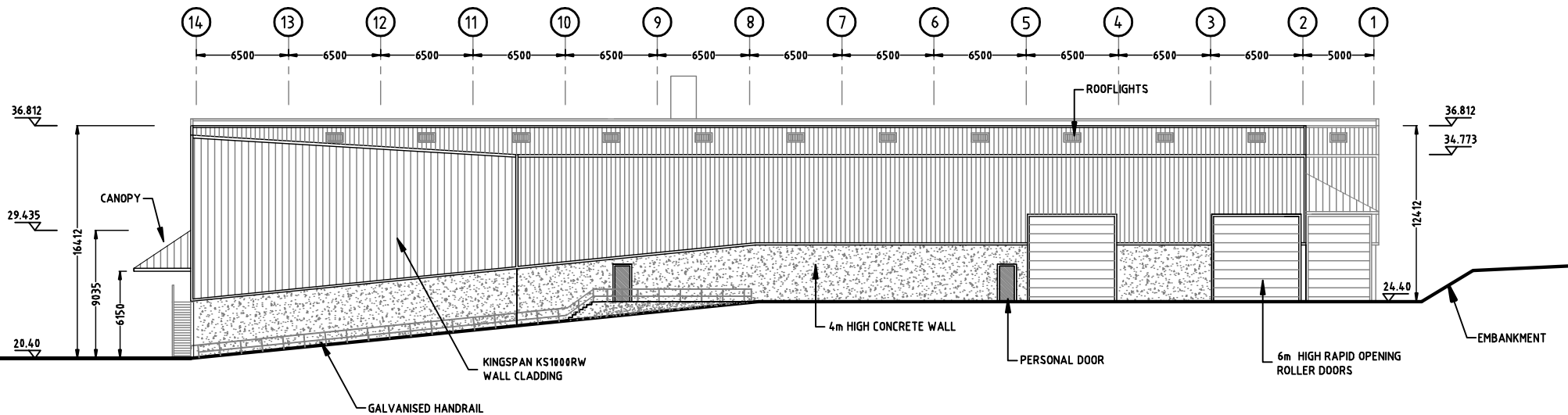

CLADDING DETAILS

FLASHING NOTES:

DRIP, CORNER & JAMB FLASHINGS TO BE 0.7mm THICK, COATED STEEL.
COLOUR : GOOSEWING GREY (BS10A05, RAL 080 70 05)

GUTTER NOTES:

GUTTER TO BE COLOUR : GOOSEWING GREY (BS10A05, RAL 080 70 05)

WALL & ROOF CLADDING NOTES:

WALL & ROOF CLADDING TO BE KINGSPAN KS1000RW RANGE, WITH 60mm CORE & VERTICALLY LAID.
COLOUR : GOOSEWING GREY (BS10A05, RAL 080 70 05)

ROOF LIGHT NOTES:

ROOF LIGHTS TO ACHIEVE AN AC RATING.

NOTE:

ALL COMPOSITE CLADDING PANELS SHALL BE OF KINGSPAN MANUFACTURE
FROM THE KS RW1000 RANGE GOOSEWING GREY (BS10A05, RAL 080 70 05) COLOUR.
ALL DETAILS OF FLASHINGS, DRIPS & GUTTERS SHALL BE IN ACCORDANCE WITH
APPROVED KINGSPAN DETAILS.

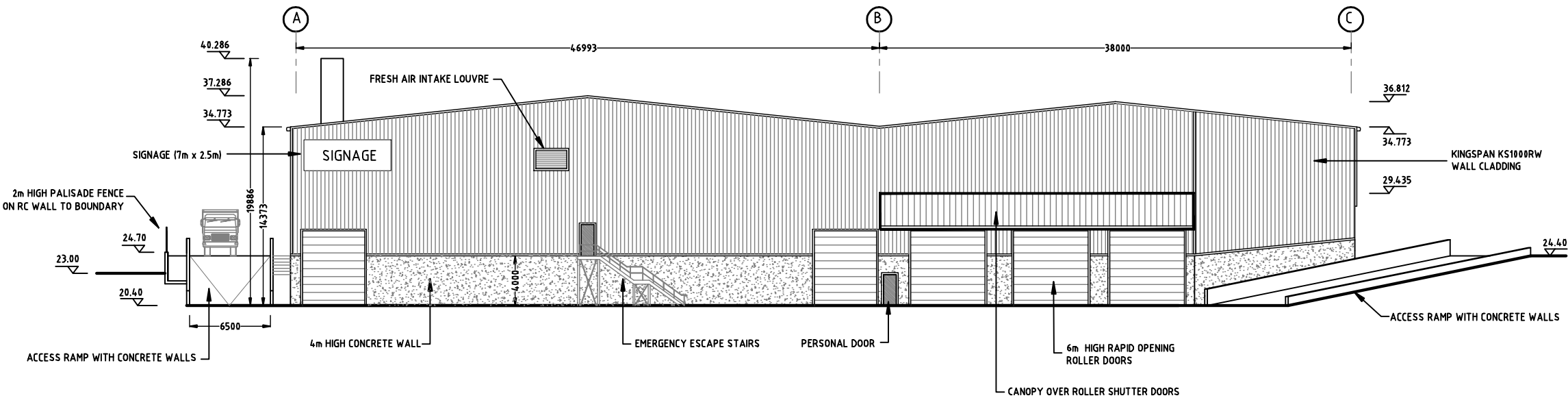

PROPOSED EASTERN ELEVATION

SCALE 1:200

PL	Rev.	Date	Drawn	Checked	Issued for Planning	PP

rka	2 Clogheen Business Park, Blarney Road, Cork, Ireland. T: +353 (0)21 4399799 F: +353 (0)21 4399797 E: admin@rka.ie W: www.rka.ie	
------------	--	--

RAY KEANE & ASSOCIATES
CONSULTING ENGINEERS
CIVIL | STRUCTURAL | PROJECT MANAGEMENT

Client:
Country Clean

Project:
**Proposed Construction of
Waste Transfer and Recycling Station
At Courtstown, Little Island, Co.Cork.**

Drawing Title :			
Proposed Warehouse Northern & Eastern Elevations			
Designed: P.F.	Drawn: D.T.	Date: Nov 2018	
Eng. Chk: P.F.	Dwg. Chk: P.F.	Scale: 1:200 @ A1	
Project No: 0600-168			
Drawing No:	1011	Status: Planning	Rev: PL

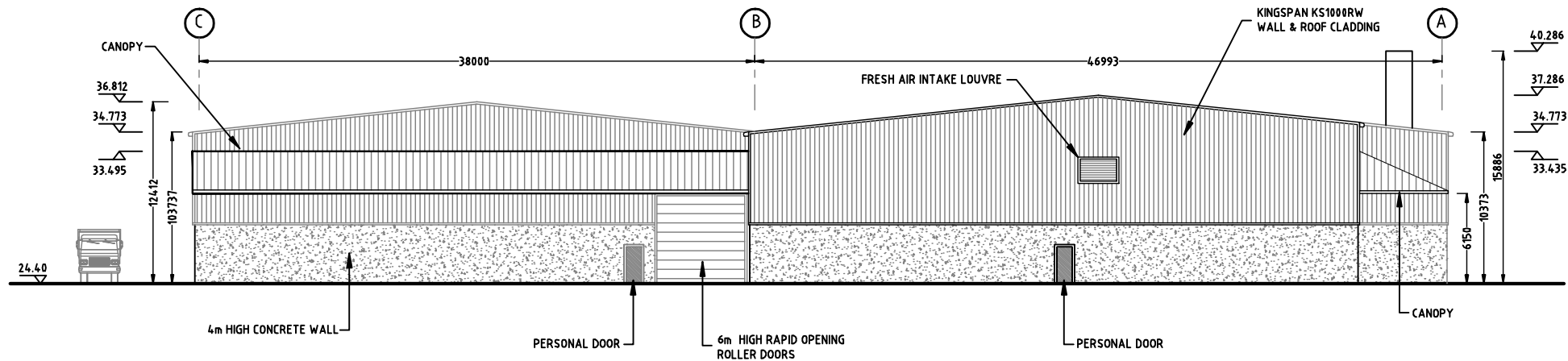

PROPOSED WESTERN ELEVATION

SCALE 1:200



FLASHING NOTES:

DRIP, CORNER & JAMB FLASHINGS TO BE 0.7mm THICK, COATED STEEL.
COLOUR : GOOSEWING GREY (BS10A05, RAL 080 70 05)

GUTTER NOTES:

GUTTER TO BE COLOUR : GOOSEWING GREY (BS10A05, RAL 080 70 05)

WALL & ROOF CLADDING NOTES:

WALL & ROOF CLADDING TO BE KINGSPAN KS1000RW RANGE, WITH 60mm CORE & VERTICALLY LAID.
COLOUR : GOOSEWING GREY (BS10A05, RAL 080 70 05)

ROOF LIGHT NOTES:

ROOF LIGHTS TO ACHIEVE AN AC RATING.

NOTE:

ALL COMPOSITE CLADDING PANELS SHALL BE OF KINGSPAN MANUFACTURE
FROM THE KS RW1000 RANGE GOOSEWING GREY (BS10A05, RAL 080 70 05) COLOUR.
ALL DETAILS OF FLASHINGS, DRIPS & GUTTERS SHALL BE IN ACCORDANCE WITH
APPROVED KINGSPAN DETAILS.

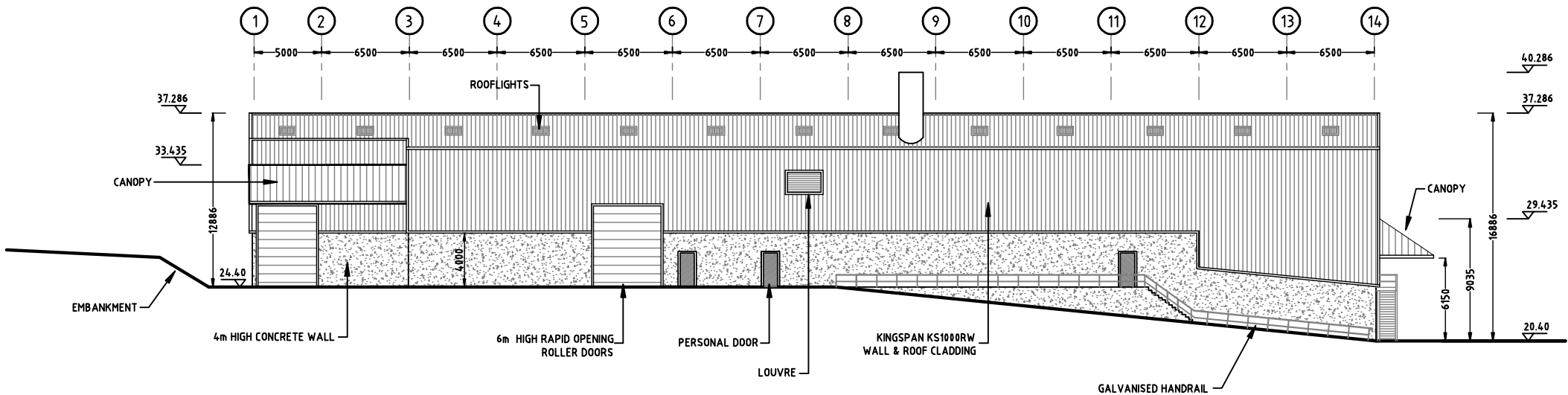

PROPOSED SOUTHERN ELEVATION

SCALE 1:200



PL	Nov. 18	ML	Issued for Planning	PP
Rev	Date	Drawn	Description	Chk'd

2 Clogheen Business Park,
Blarney Road, Cork,
Ireland.
T: +353 (0)21 4399799
F: +353 (0)21 4399797
E: admin@rka.ie
W: www.rka.ie

RAY KEANE & ASSOCIATES
CONSULTING ENGINEERS
CIVIL | STRUCTURAL | PROJECT MANAGEMENT

Client:
Country Clean

Project:
Proposed Construction of
Waste Transfer and Recycling Station
At Courtstown, Little Island, Co.Cork.

Drawing Title:
Proposed Warehouse
Southern & Western Elevations

Designed: P.F.	Drawn: D.T.	Date: Nov 2018
Eng Chk: P.F.	Dwg. Chk: P.F.	Scale: 1:200 @ A1
Project No: 0600-108	Status: Planning	Rev: PL
Drawing No: 1012		

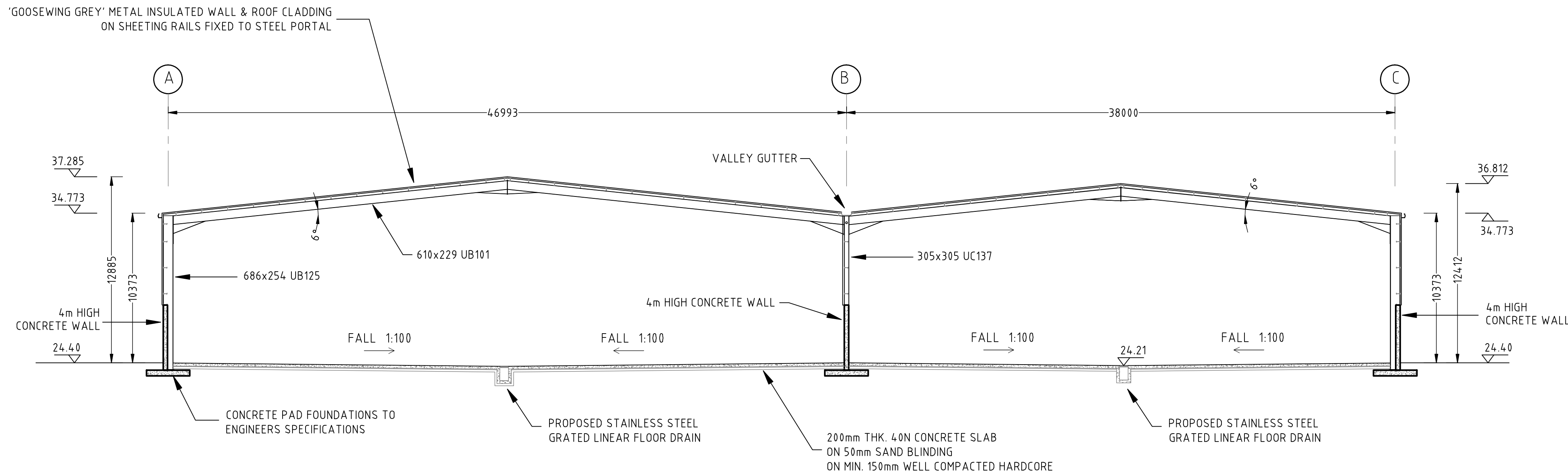

PROPOSED BUILDING SECTION A-A

SCALE 1:200

CLADDING DETAILS

FLASHING NOTES:

DRIP, CORNER & JAMB FLASHINGS TO BE 0.7mm THICK, COATED STEEL.
COLOUR : GOOSEWING GREY (BS10A05, RAL 080 70 05)

GUTTER NOTES:

GUTTER TO BE COLOUR : GOOSEWING GREY (BS10A05, RAL 080 70 05)

WALL & ROOF CLADDING NOTES:

WALL & ROOF CLADDING TO BE KINGSPAN KS1000RW RANGE, WITH 60mm CORE & VERTICALLY LAID.
COLOUR : GOOSEWING GREY (BS10A05, RAL 080 70 05)

ROOF LIGHT NOTES:

ROOF LIGHTS TO ACHIEVE AN AC RATING.

NOTE:

ALL COMPOSITE CLADDING PANELS SHALL BE OF KINGSPAN MANUFACTURE
FROM THE KS RW1000 RANGE GOOSEWING GREY (BS10A05, RAL 080 70 05) COLOUR.
ALL DETAILS OF FLASHINGS, DRIPS & GUTTERS SHALL BE IN ACCORDANCE WITH
APPROVED KINGSPAN DETAILS.

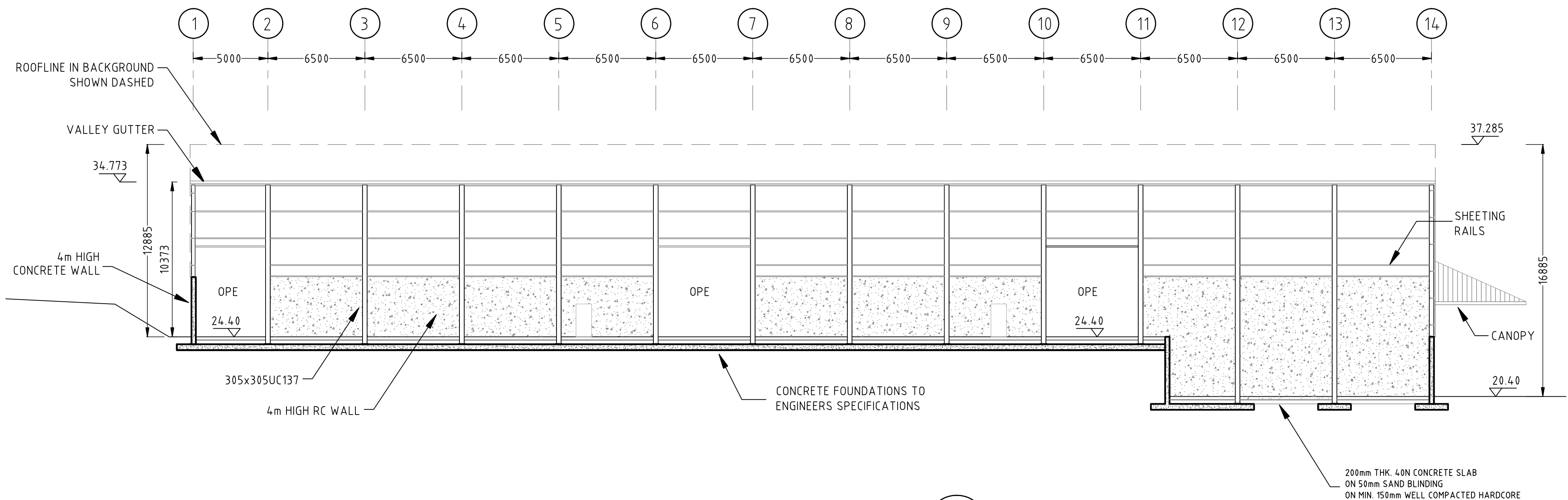
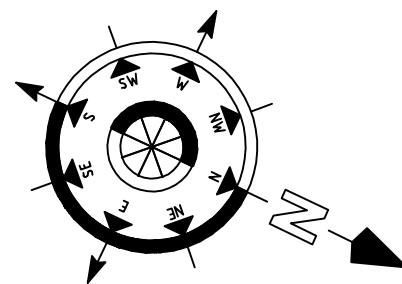

PROPOSED BUILDING SECTION B-A

SCALE 1:200

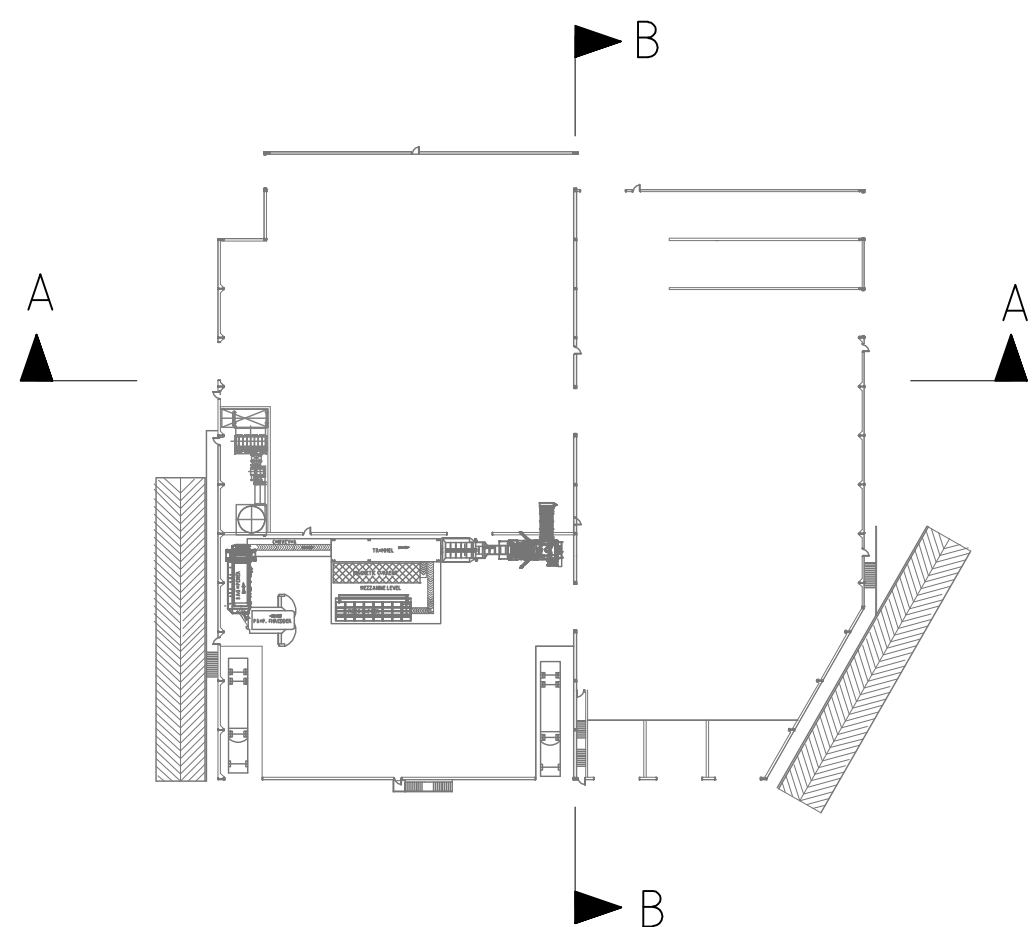

KEY PLAN

NOT TO SCALE

PL	Nov. '18	ME	Issued for Planning	PF
Rev	Date	Drawn	Description	Ch'kd



Ray Keane & Associates
CONSULTING ENGINEERS
CIVIL, STRUCTURAL, PROJECT MANAGEMENT
(INCORPORATING BARRY KELLEHER & ASSOC.)



Client:

Country Clean

Project:

**Proposed Construction of
Waste Transfer and Recycling Station
At Courtstown, Little Island, Co.Cork.**

Drawing Title:

**Proposed Warehouse
Building Sections A-A & B-B**

Designed: P.F.	Drawn: D.T.	Date: Nov 2018
Eng Chk: P.F.	Dwg. Chk: P.F.	Scale: 1:200 @ A1
Project No: 0600-168	Status: Planning	Rev: PL
Drawing No: 1013		

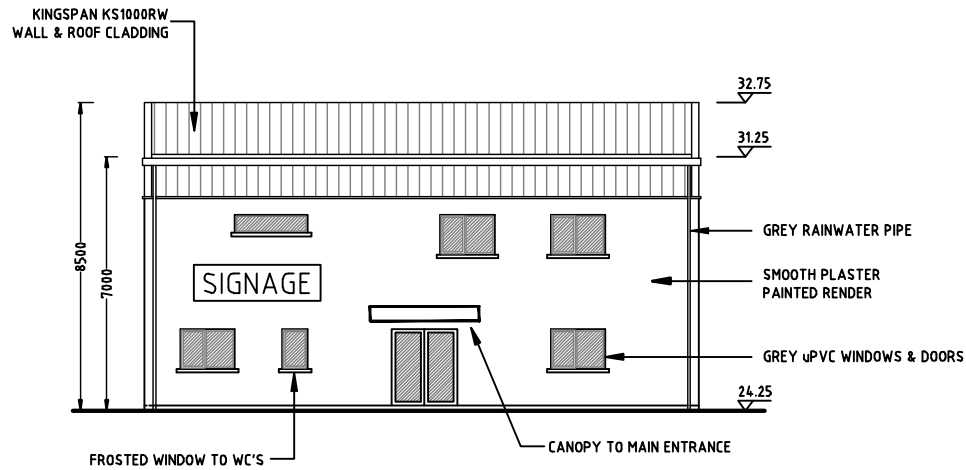

PROPOSED SOUTH ELEVATION

SCALE 1:100

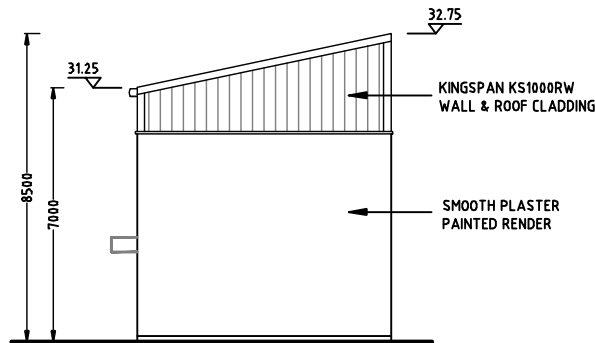

PROPOSED EAST ELEVATION

SCALE 1:100

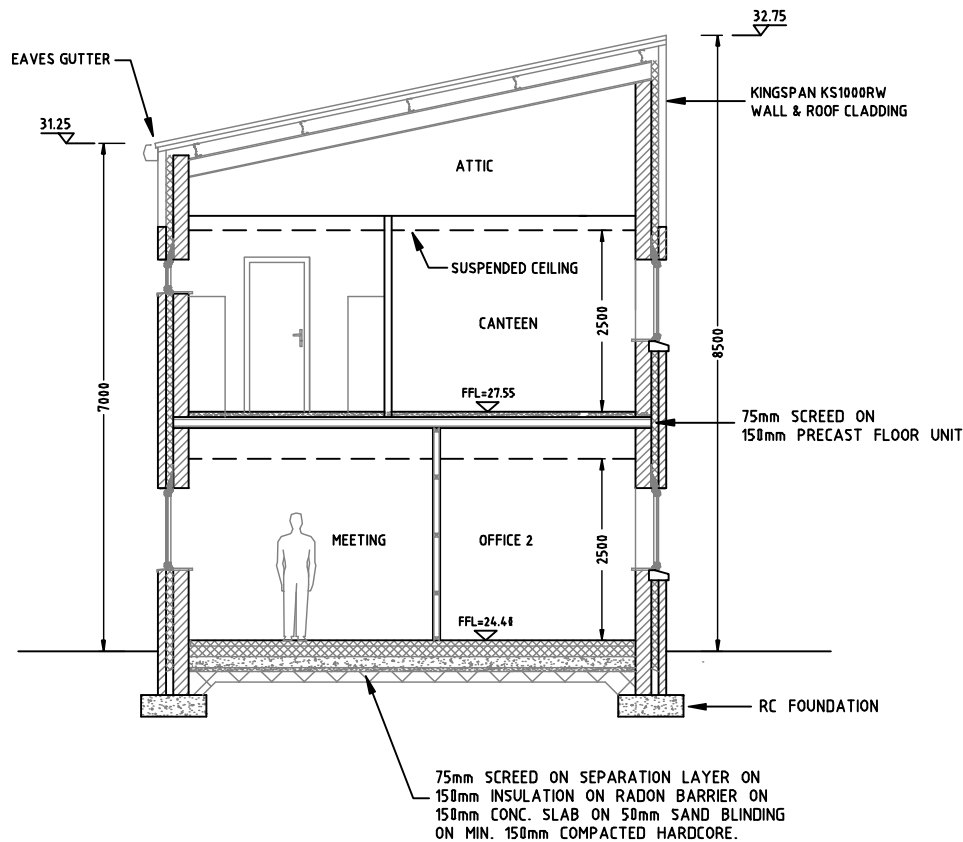

PROPOSED BUILDING SECTION

SCALE 1:50

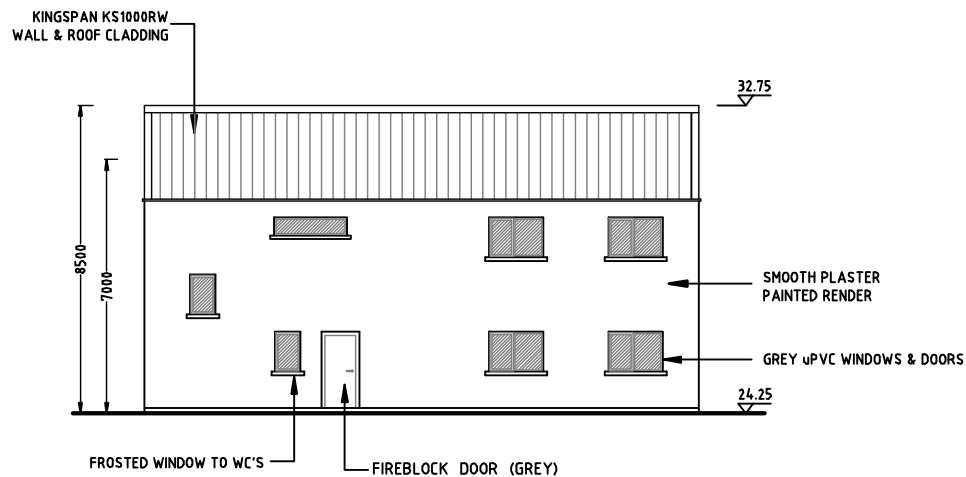

PROPOSED NORTH ELEVATION

SCALE 1:100

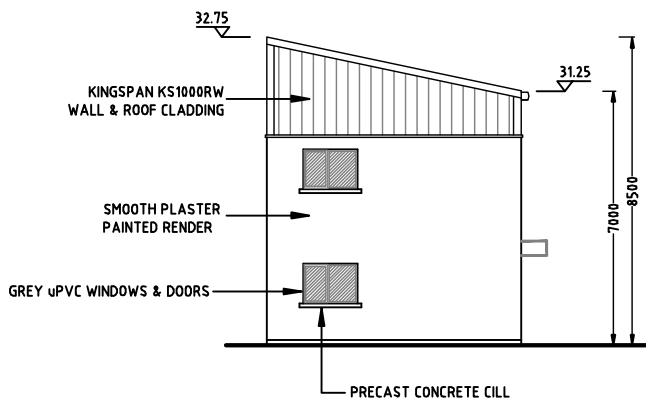

PROPOSED WEST ELEVATION

SCALE 1:100

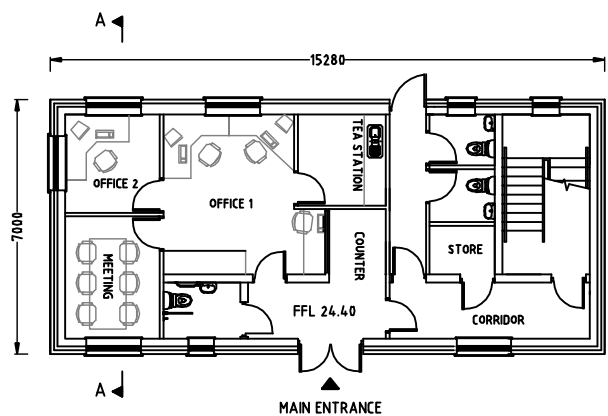

PROPOSED GROUND FLOOR PLAN

SCALE 1:100

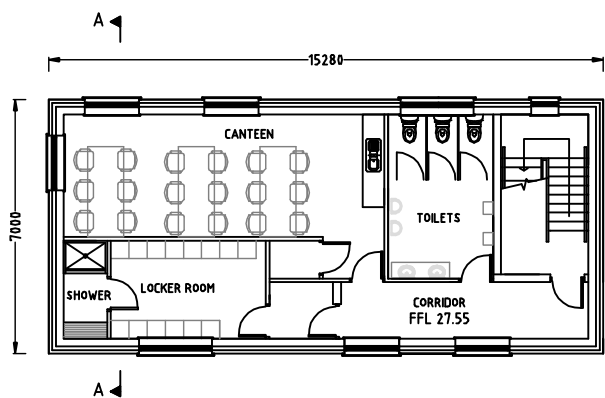

PROPOSED FIRST FLOOR PLAN

SCALE 1:100

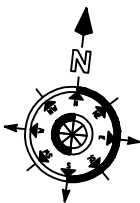

FLOOR AREAS:
GROUND FLOOR AREA = 89 SqM
FIRST FLOOR AREA = 89 SqM
TOTAL FLOOR AREA = 178 SqM

CLADDING DETAILS

FLASHING NOTES:

DRIP, CORNER & JAMB FLASHINGS TO BE 0.7mm THICK, COATED STEEL.
COLOUR : GOOSEWING GREY (BS1A05, RAL 060 70 05)

GUTTER NOTES:

GUTTER TO BE COLOUR : GOOSEWING GREY (BS1A05, RAL 060 70 05)

WALL & ROOF CLADDING NOTES:

WALL & ROOF CLADDING TO BE KINGSPAN KS1000RW RANGE, WITH 6mm CORE & VERTICALLY LAID.
COLOUR : GOOSEWING GREY (BS1A05, RAL 060 70 05)

NOTE:

ALL COMPOSITE CLADDING PANELS SHALL BE OF KINGSPAN MANUFACTURE
FROM THE KS RW1000 RANGE GOOSEWING GREY (BS1A05, RAL 060 70 05) COLOUR.
ALL DETAILS OF FLASHINGS, DRIPS & GUTTERS SHALL BE IN ACCORDANCE WITH
APPROVED KINGSPAN DETAILS.

PL	Rev	Date	Issued for Planning	PP

rka	2 Clogheen Business Park, Blarney Road, Cork, Ireland. T: +353 (0)21 4399799 F: +353 (0)21 4399797 E: admin@rka.ie W: www.rka.ie	
------------	--	--

RAY KEANE & ASSOCIATES
CONSULTING ENGINEERS
CIVIL | STRUCTURAL | PROJECT MANAGEMENT

Client:

Country Clean

Project:

Proposed Construction of
Waste Transfer and Recycling Station
At Courtstown, Little Island, Co.Cork.

Drawing Title:

Proposed Administration Block
Plans, Elevations & Section

Designed: P.F.	Drawn: M.E.	Date: Nov 2016
Eng. Chk: P.F.	Dwg. Chk: P.F.	Scale: As Shown @ A1
Project No: 0600-106	Status: Planning	Rev: PL
Drawing No: 1015		

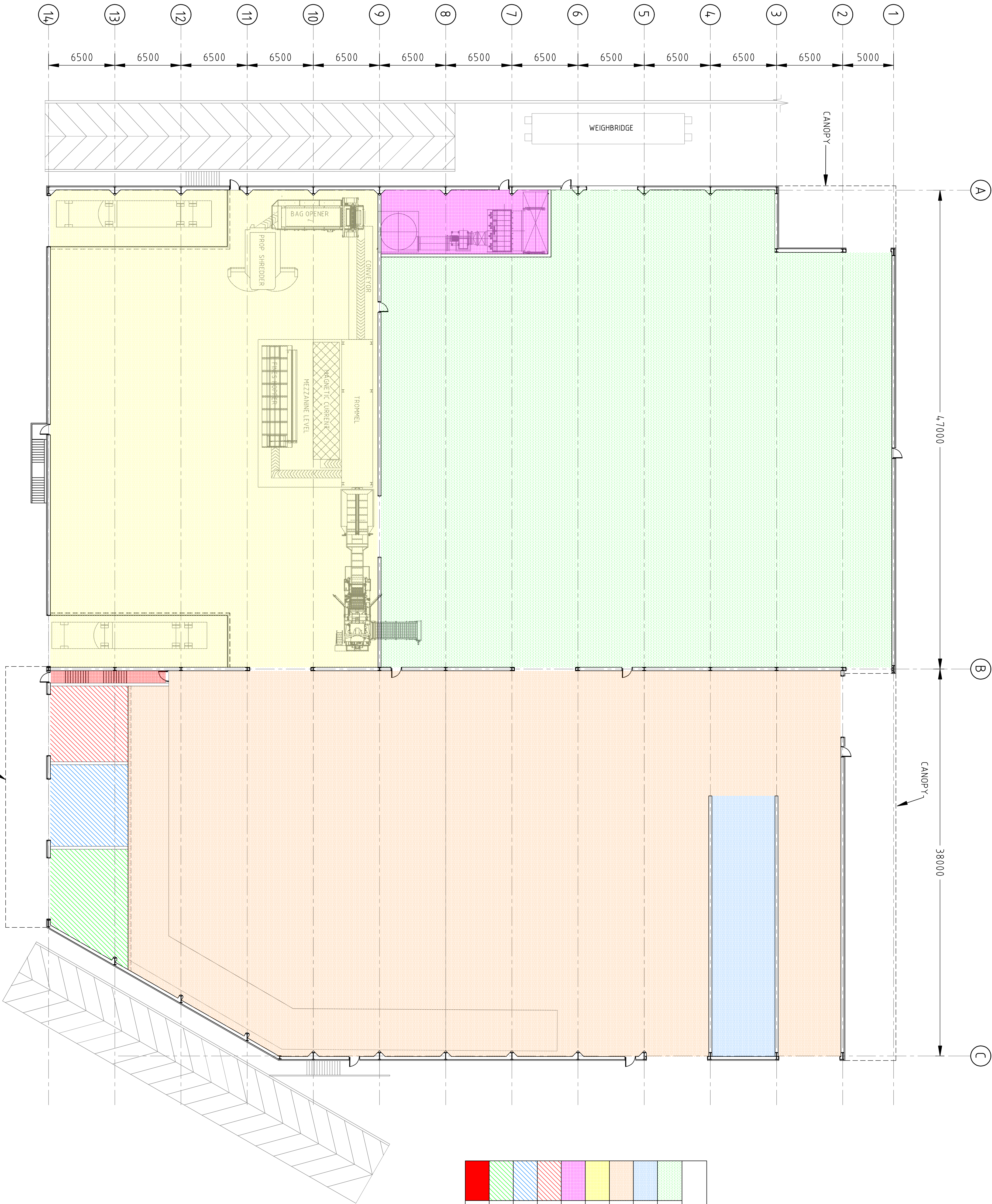
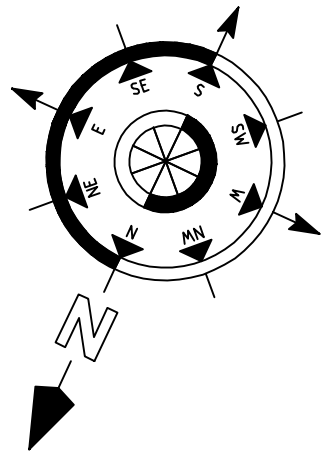

- Notes**
- This drawing is to be used in conjunction with all relevant engineers and architect's drawings and specifications.
 - Do not scale drawings. Use figured dimensions only.
 - All dimensions are in millimetres (mm).
 - Any discrepancies to be reported immediately to the consulting engineer.

LEGEND:	
	2770 SqM - BALE STORAGE AREA
	159 SqM - DRY RECYCLING AREA
	2408 SqM - RECYCLING SORTING AREA
	1508 SqM - FOOD & REFUSE AREA
	103 SqM - PLANT ROOM
	56 SqM - RECYCLED TIMBER HOLDING AREA
	61 SqM - RECYCLED GLASS HOLDING AREA
	74 SqM - RECYCLED BULDERS RUBBLE HOLDING AREA
	14 SqM - PROTECTED STAIRWELL

PL		Nov '18		M.E.		Issued for Planning		PR	
Rev	Date	Drawn	Description	Rev	Date	Drawn	Description	Rev	Date
RAY KEANE & ASSOCIATES CONSULTING ENGINEERS CIVIL STRUCTURAL PROJECT MANAGEMENT									
2 Claghaven Business Park, Bishopscourt Road, Cork, Ireland. T: +353 (0)21 4399709 F: +353 (0)21 4399797 E: admin@rk.ie W: www.rk.ie									
Client: Country Clean									
Project: Proposed Construction of Waste Transfer and Recycling Station At Courtstown, Little Island, Co.Cork.									
Drawing Title: Proposed Ground Floor Plan Identifying Floor Use Designation									
Designed:	M.E.	Drawn:	M.E.	Date:	Nov 2018				
Eng. title:		Drawn. title:		Scale:	1:200 @ A1				
Project No:	0800-168	Scale:		Sheet:					
Drawing No:	1017	Planning		Rev:	PL				

PROPOSED GROUND FLOOR PLAN
SCALE 1:200

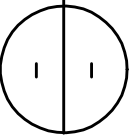

No part of this document may be reproduced or transmitted in any form or stored in any retrieval system of any nature without the written permission of Ray Keane & Associates, the copyright holder except as agreed for use on the project for which the document was originally issued.

Original Drawing Size A1

Notes

1. This drawing is to be used in conjunction with all relevant engineers and architects drawings and specifications.
2. Do not scale drawings. Use figured dimensions only. All dimensions to be checked on site.
3. All dimensions are in millimetres (mm).
4. Any discrepancies to be reported immediately to the consulting engineer.

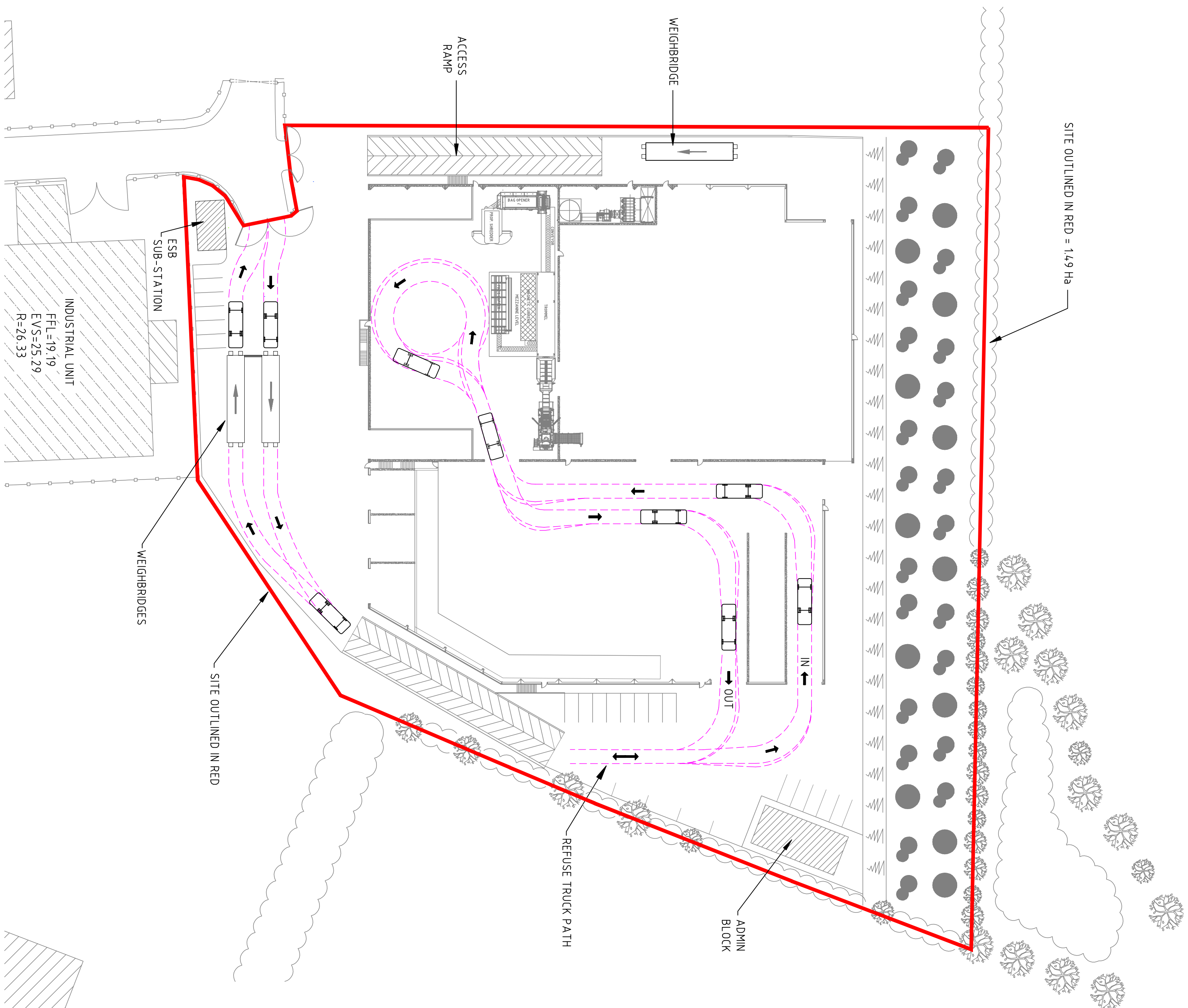
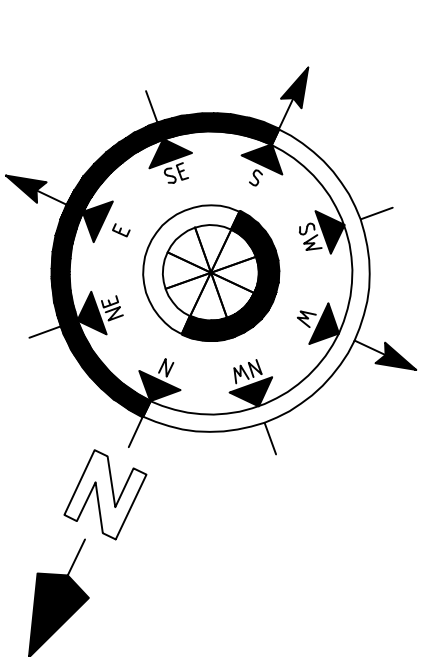

PROPOSED DOMESTIC REFUSE TRUCK TRAFFIC PATH

SCALE 1:500

-
-

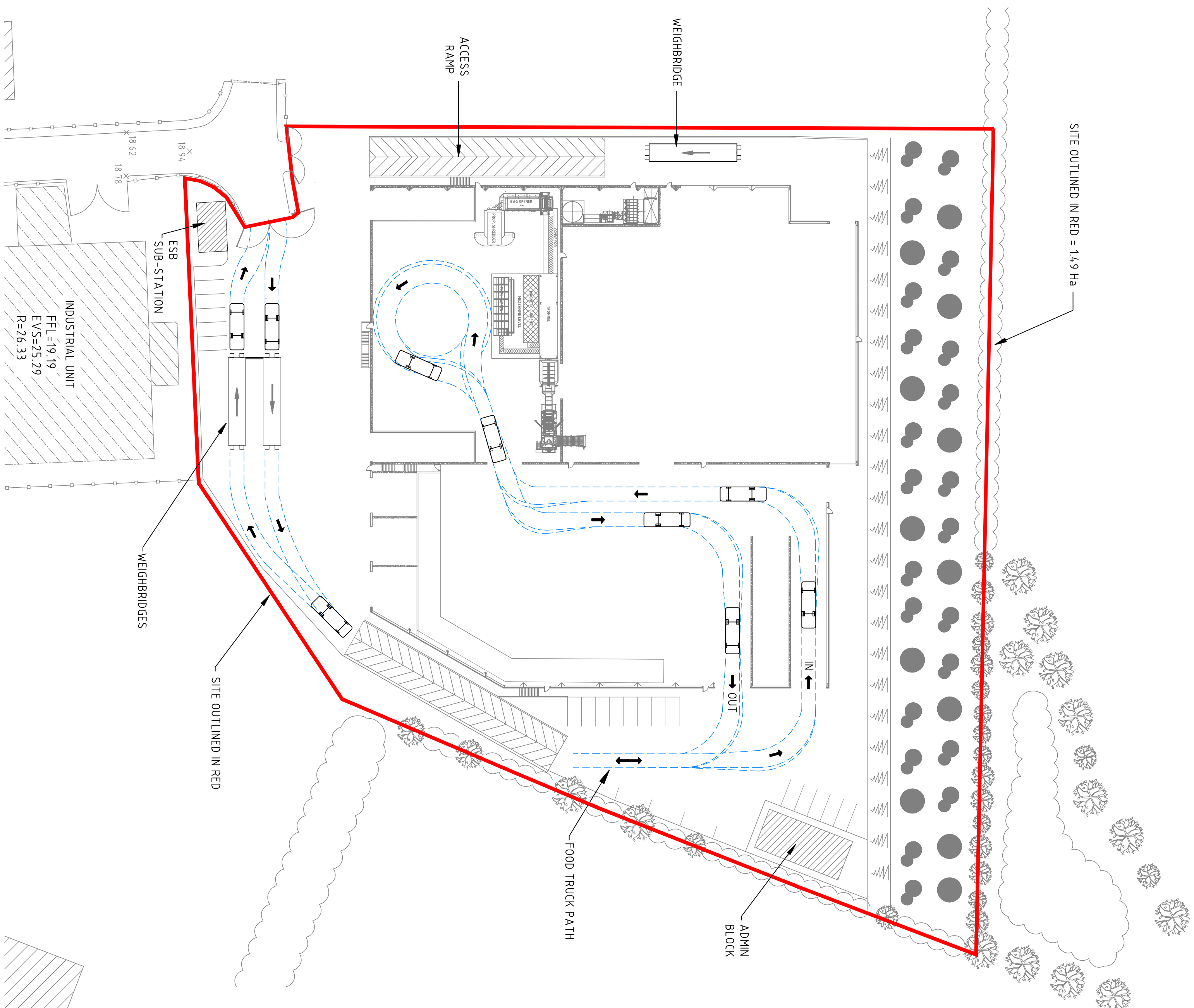

PROPOSED DOMESTIC FOOD WASTE TRUCK TRAFFIC PATH	
SCALE 1:500	-

[illegible]

RAY KEANE & ASSOCIATES
CONSULTING ENGINEERS
CIVIL | STRUCTURAL | PROJECT MANAGEMENT

Client:

Country Clean

Project:

Proposed Construction of Waste Transfer and Recycling Station At Courstown, Little Island, Co.Cork.

Drawing Title:

Proposed Traffic Paths of Trucks (Domestic Refuse & Food Waste)

Designed: P.F.	Drawn: M.E.	Date: Nov 2018
-----------------------	--------------------	-----------------------

Eng Chtk: P.F.	Dwg. Chtk: P.F.	Scale: 1:500 @ A1
----------------	-----------------	-------------------

Drawing No:	10000000	Status:	Rev:
-------------	----------	---------	------

LEGEND:

SITE OUTLINED IN RED

REFUSE TRUCK PATH

FOOD TRUCK PATH

Notes

1. This drawing is to be read in conjunction with all relevant engineers and architects drawings and specifications.
2. Do not scale drawings. Use figured dimensions only. All dimensions to be checked on site.
3. All dimensions are in millimetres (mm).
4. Any discrepancies to be reported immediately to the consulting engineer.

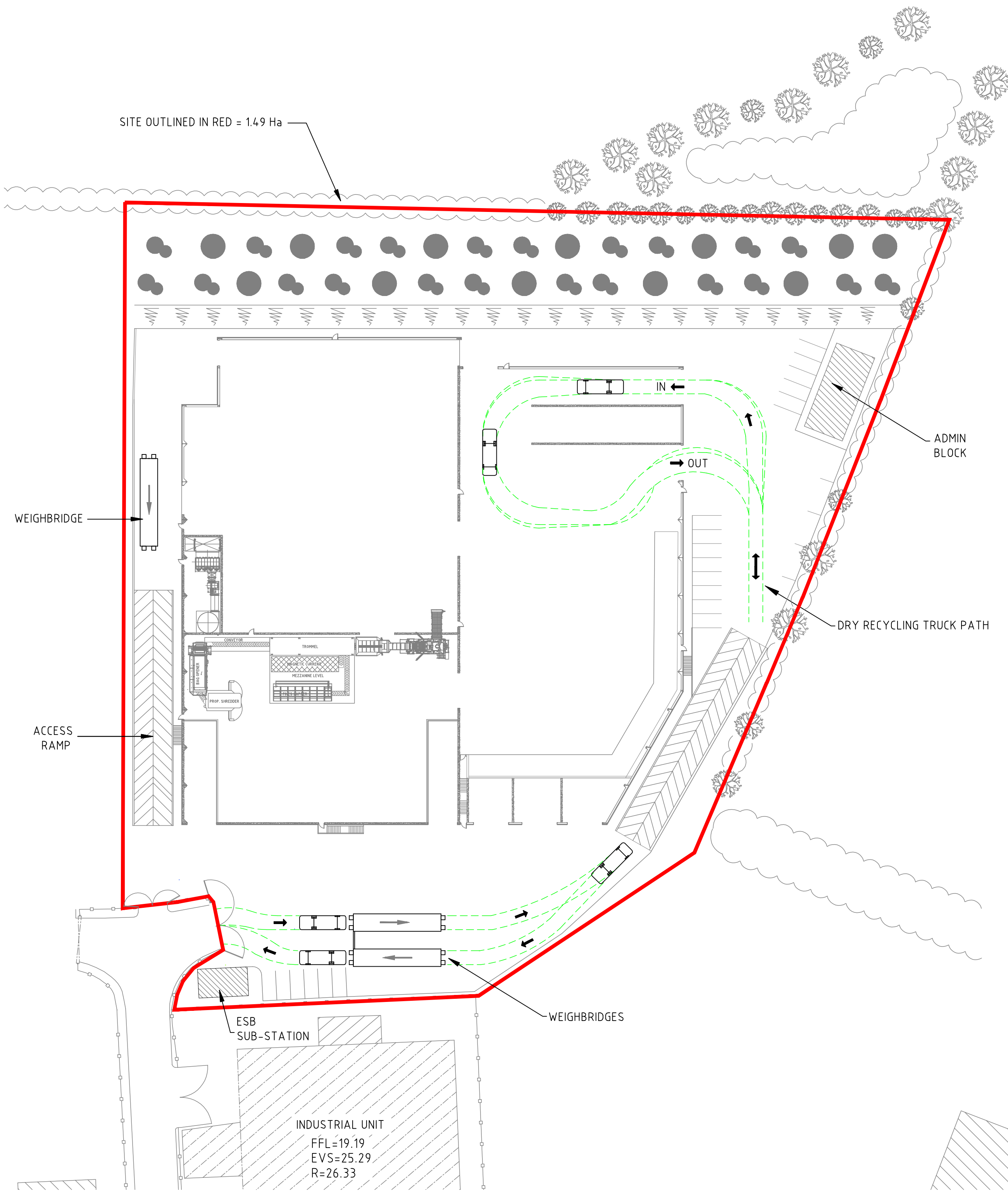
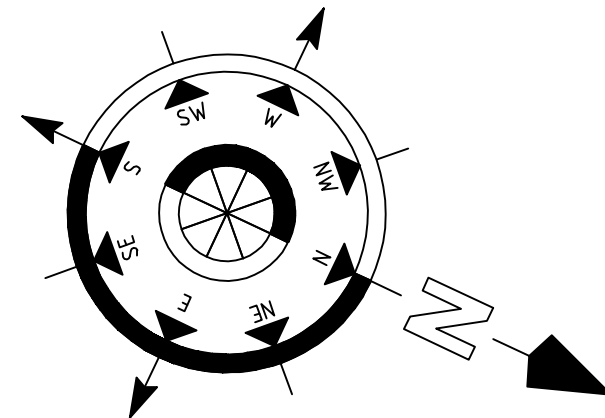

PROPOSED DRY RECYCLING TRUCK TRAFFIC PATH
SCALE 1:500

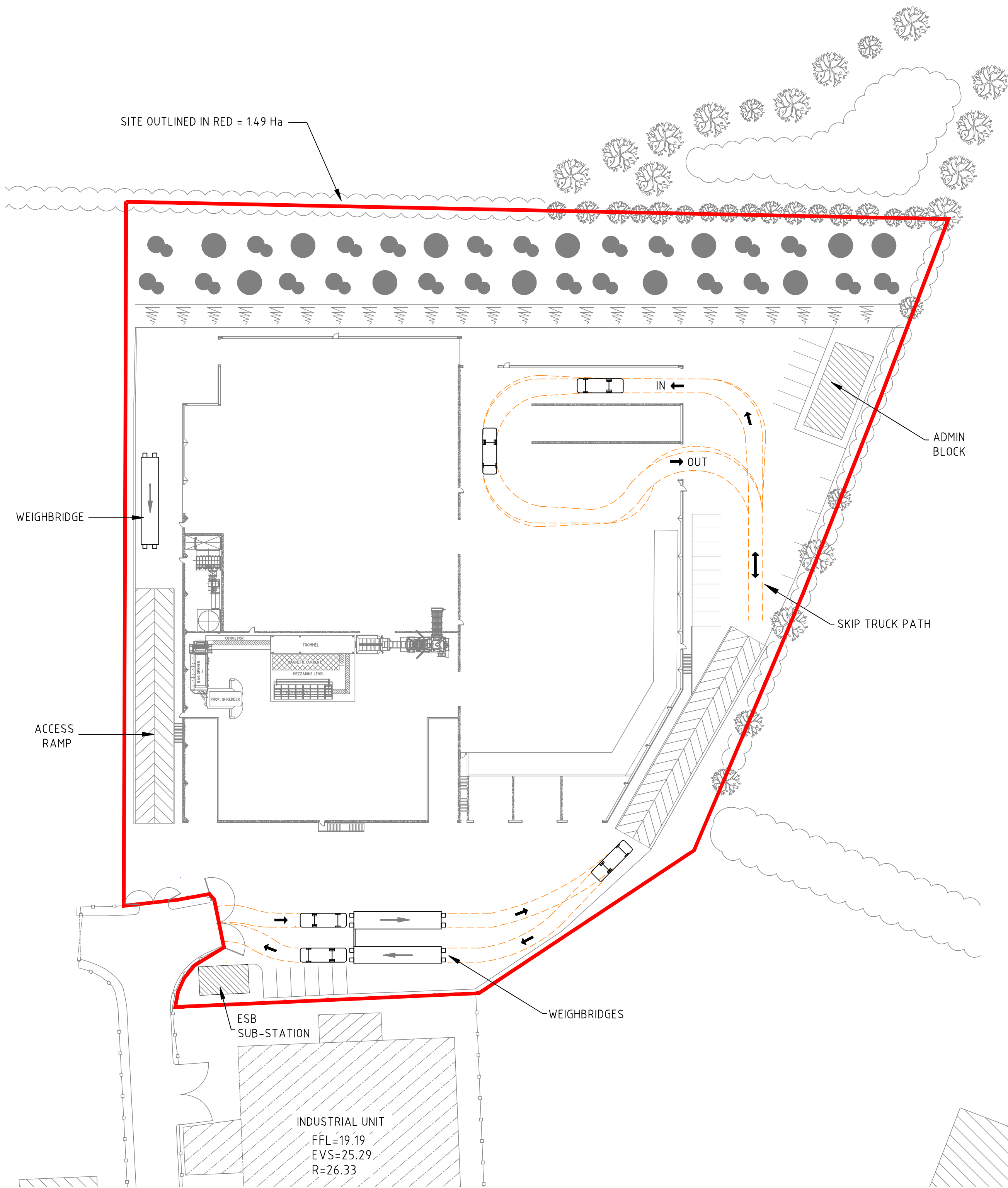
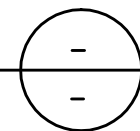

PROPOSED SKIP TRUCK TRAFFIC PATH
SCALE 1:500

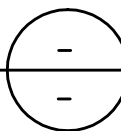

LEGEND:

- SITE OUTLINED IN RED
- DRY RECYCLING TRUCK PATH
- SKIP TRUCK PATH

PL	Nov. '18	M.E.	Issued for Planning	PF
Rev	Date	Drawn	Description	Ch'kd



RAY KEANE & ASSOCIATES
CONSULTING ENGINEERS
CIVIL | STRUCTURAL | PROJECT MANAGEMENT

Client:

Country Clean

Project:

Proposed Construction of
Waste Transfer and Recycling Station
At Courtstown, Little Island, Co.Cork.

Drawing Title:

Proposed Traffic Paths of Trucks
(Dry Recycling & Skips)

Designed: P.F. Drawn: M.E. Date: Nov 2017

Eng Chk: P.F. Dwg. Chk: P.F. Scale: 1:500 @ A1

Project No: 0600-168

Drawing No: 1019 Status: Planning Rev: PL

Notes

1. This drawing is to be read in conjunction with all relevant engineers and architects drawings and specifications.
2. Do not scale drawings. Use figured dimensions only. All dimensions to be checked on site.
3. All dimensions are in millimetres (mm).
4. Any discrepancies to be reported immediately to the consulting engineer.

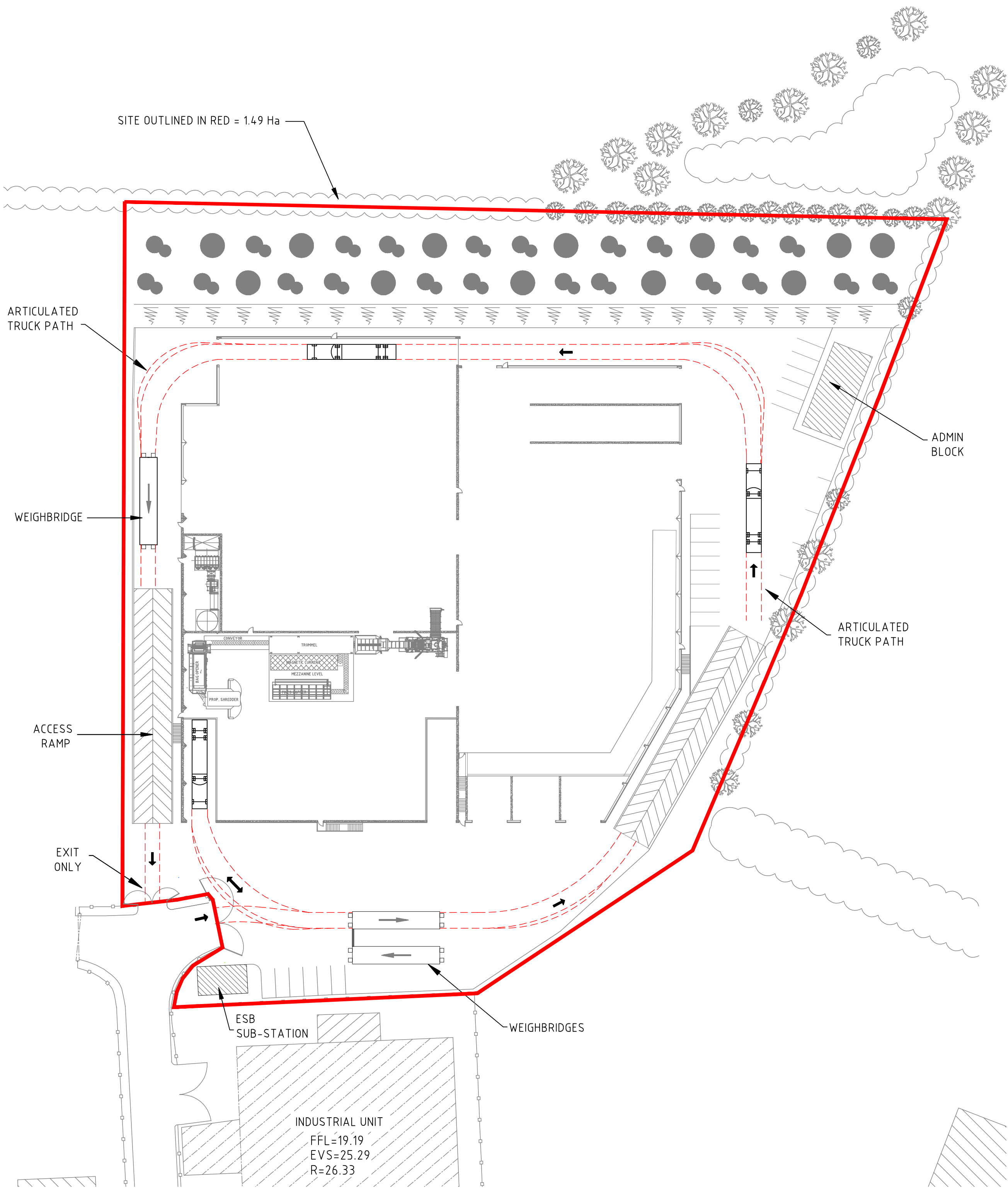
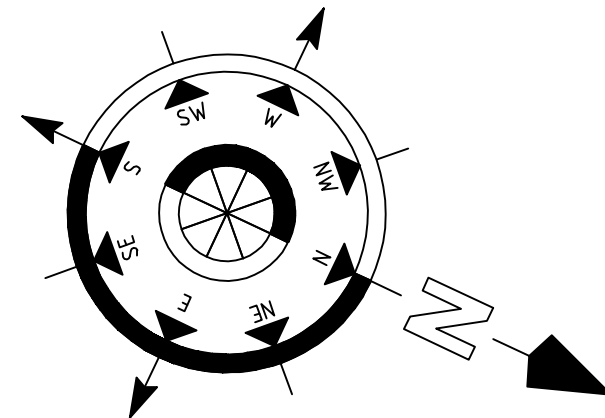

PROPOSED ARTICULATED LORRY (REFUSE) TRAFFIC PATH
SCALE 1:500

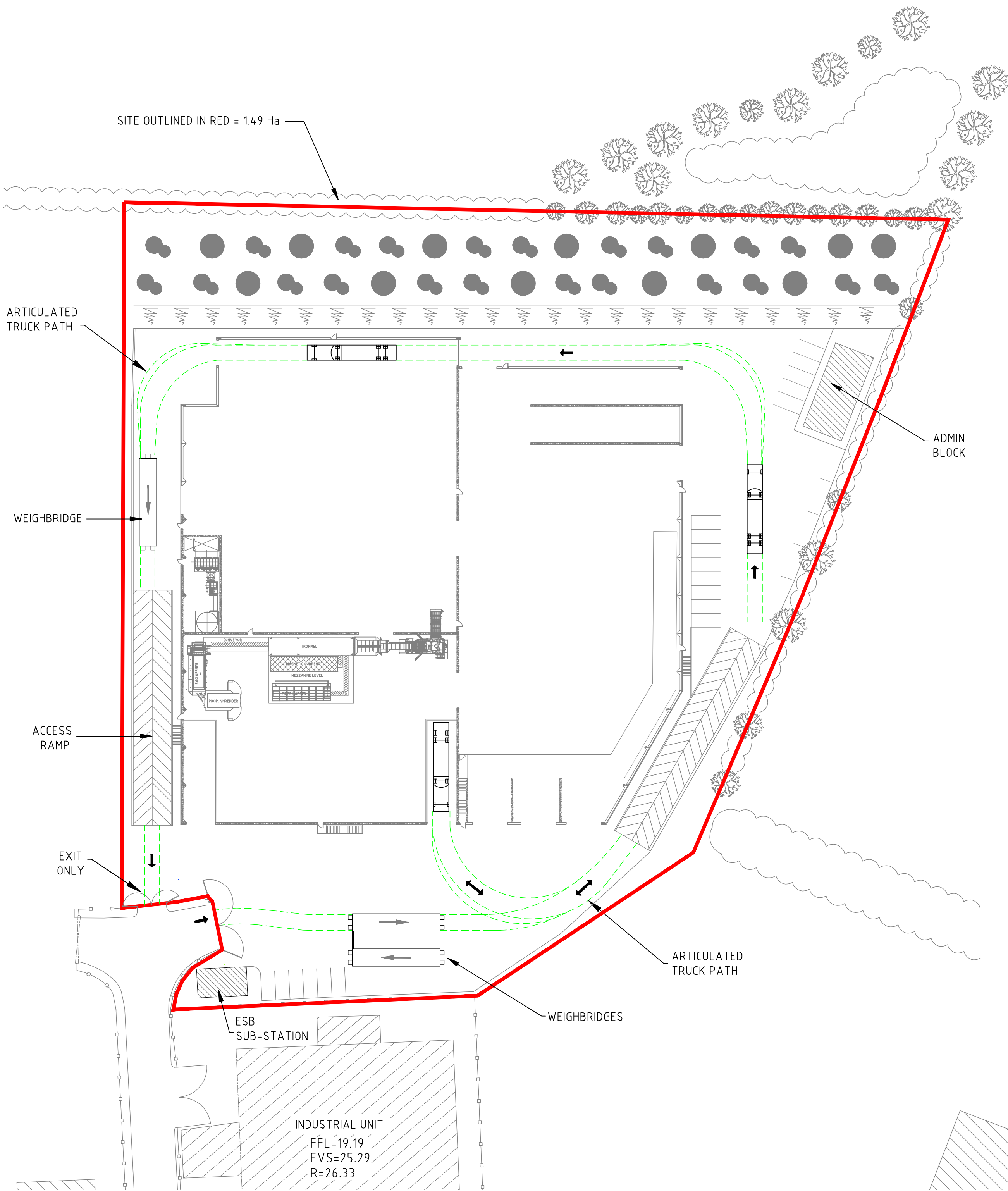

PROPOSED ARTICULATED LORRY (FOOD) TRAFFIC PATH
SCALE 1:500

LEGEND:

- SITE OUTLINED IN RED
- ARTICULATED TRUCK (REFUSE) PATH
- ARTICULATED TRUCK (FOOD) PATH

PL	Nov. '18	M.E.	Issued for Planning	PF
Rev	Date	Drawn	Description	City'd



RAY KEANE & ASSOCIATES
CONSULTING ENGINEERS
CIVIL | STRUCTURAL | PROJECT MANAGEMENT

Client:

Country Clean

Project:

Proposed Construction of
Waste Transfer and Recycling Station
At Courtstown, Little Island, Co.Cork.

Drawing Title:

Proposed Traffic Paths of Articulated Trucks
(Refuse & Food)

Designed: P.F.	Drawn: M.E.	Date: Nov 2018
Eng Chk: P.F.	Dwg. Chk: P.F.	Scale: 1:500 @ A1
Project No: 0600-168		
Drawing No: 1020	Status: Planning	Rev: PL

Notes

1. This drawing is to be read in conjunction with all relevant engineers and architects drawings and specifications.
2. Do not scale drawings. Use figured dimensions only. All dimensions to be checked on site.
3. All dimensions are in millimetres (mm).
4. Any discrepancies to be reported immediately to the consulting engineer.

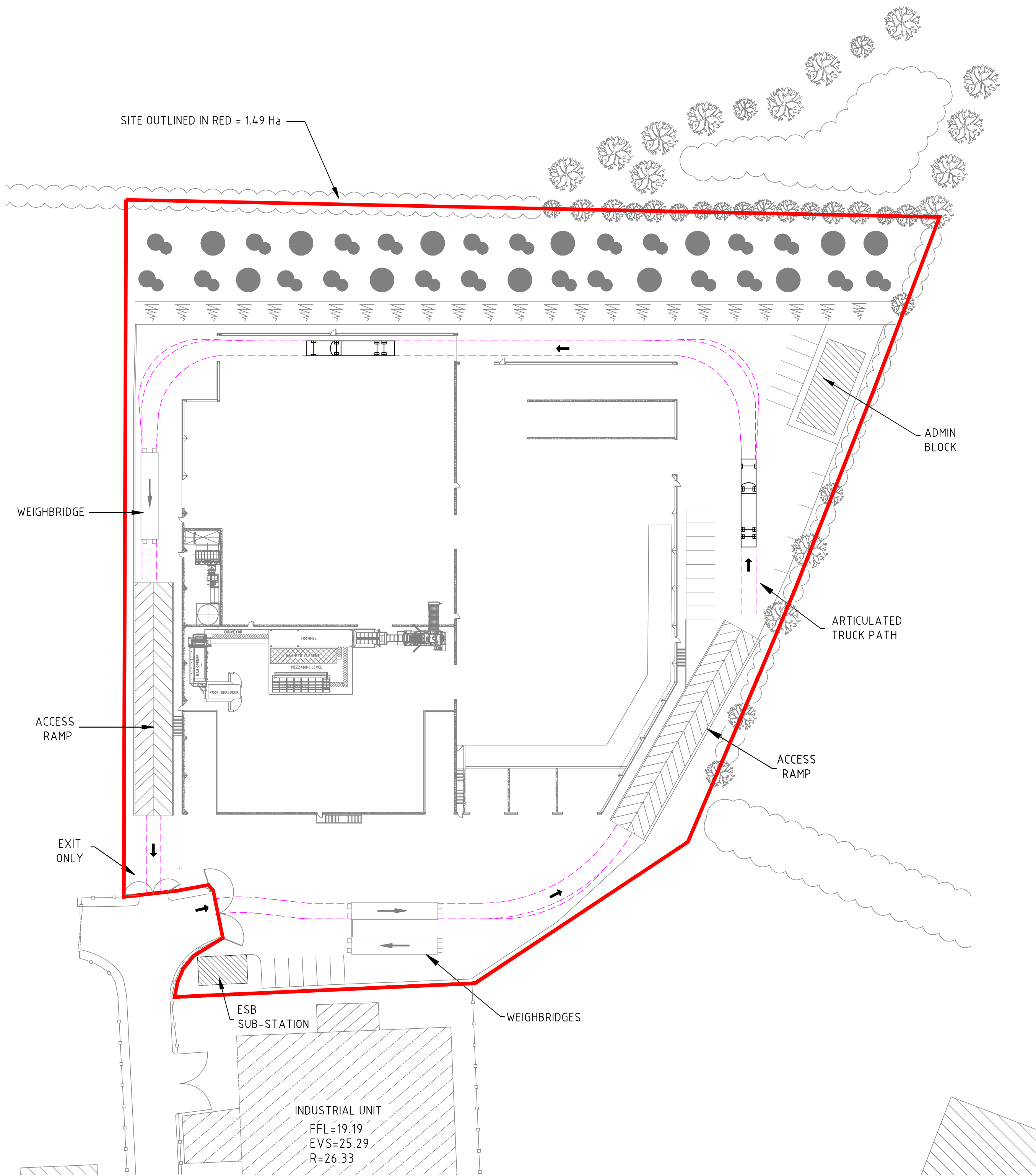
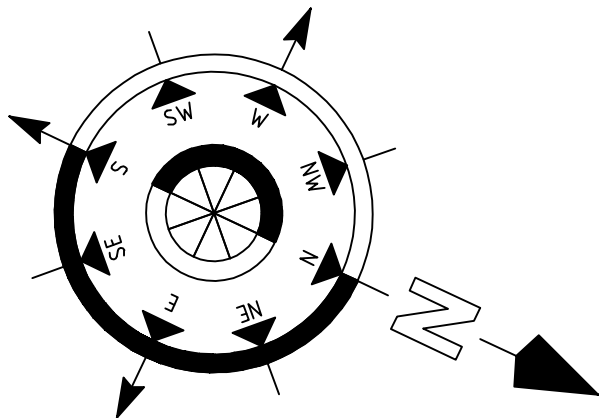

PROPOSED ARTICULATED LORRY (BALES REMOVAL) TRAFFIC PATH
SCALE 1:500

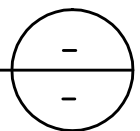

LEGEND:

- SITE OUTLINED IN RED
- ARTICULATED TRUCK PATH

PL	Nov. '18	M.E.	Issued for Planning	PF
Rev	Date	Drawn	Description	Ch'kd



2 Clogheen Business Park,
Blarney Road, Cork,
Ireland.
T: +353 (0)21 4399799
F: +353 (0)21 4399797
E: admin@rka.ie
W: www.rka.ie

RAY KEANE & ASSOCIATES
CONSULTING ENGINEERS
CIVIL | STRUCTURAL | PROJECT MANAGEMENT

Client:
Country Clean

Project:
**Proposed Construction of
Waste Transfer and Recycling Station
At Courtstown, Little Island, Co.Cork.**

Drawing Title: Proposed Traffic Paths of Articulated Trucks (Bales)			
Designed: P.F.	Drawn: M.E.	Date: Nov 2018	
Eng Chk: P.F.	Dwg. Chk: P.F.	Scale: 1:500 @ A1	
Project No:	0600-168		
Drawing No:	1021	Status: Planning	Rev: PL

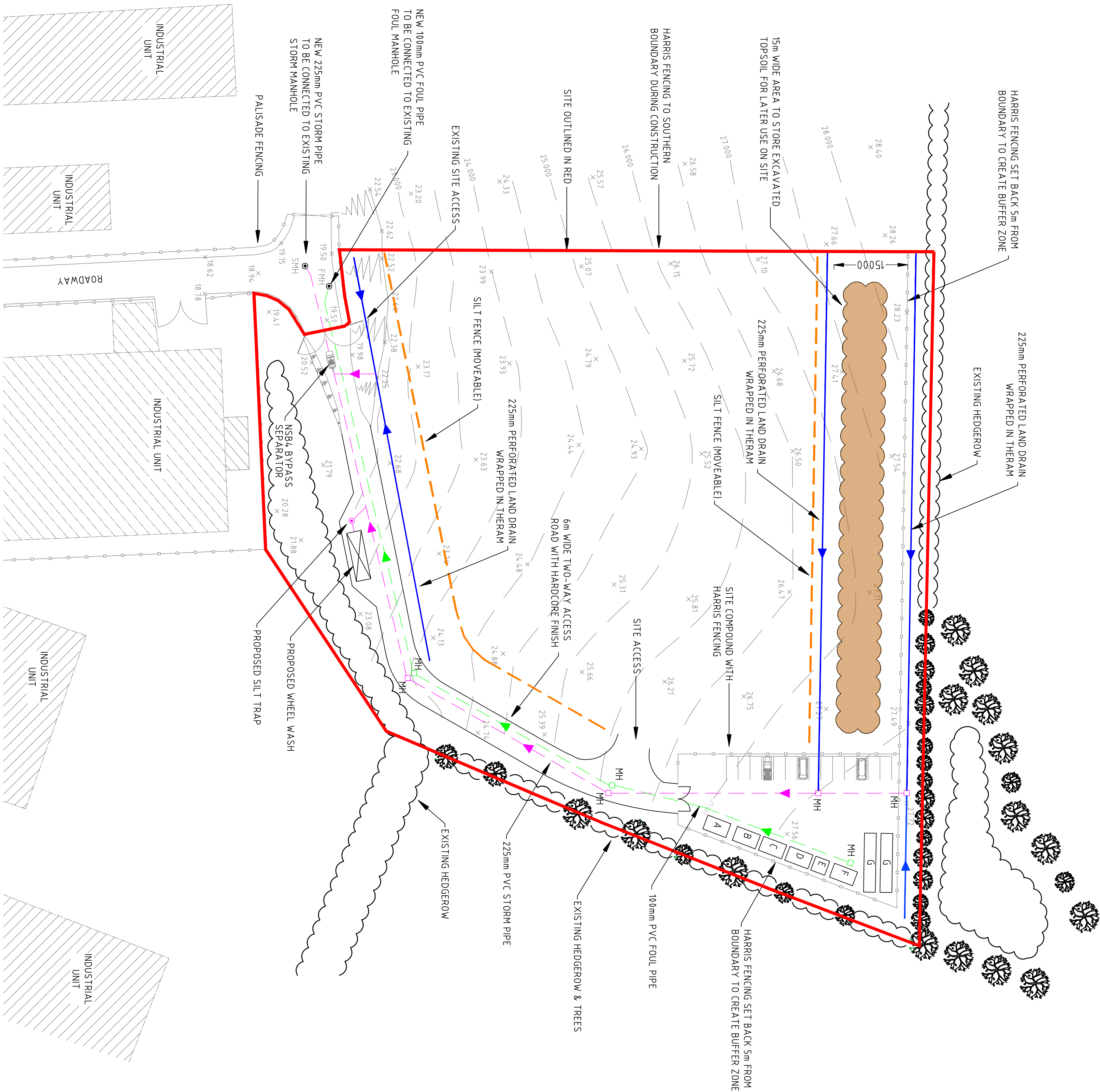

Original Drawing Size A1

Original Drawing Size A1



Original Drawing Size A1

1. This drawing is to be used in conjunction with all relevant engineers and architects drawings and specifications.
2. Do not scale drawings. Use figured dimensions only. All dimensions to be checked on site.
3. All dimensions are in millimetres (mm).
4. Any discrepancies to be reported immediately to the consulting engineer.

CONTRACTORS COMPOUND LEGEND:

- A** SITE OFFICE
- B** CIVIL SITE OFFICE
- C** CANTEN
- D** CHANGING & DRYING ROOM
- E** FEMALE TOILETS
- F** MALE TOILETS
- G** STORAGE CONTAINERS

TEMPORARY DRAINAGE | EFGND:

- | | |
|---|-----------------------------|
|  | 225mm PVC STORM PIPE |
| | 100mm PVC FOUL PIPE |
|  | 225mm PERFORATED LAND DRAIN |
| | SILT FENCE (MOVEABLE) |



NSB4 BYPASS SEPARATOR

NOTE:

CONTROL OF GROUND WATER DURING
CONSTRUCTION PHASE WILL BE IN
ACCORDANCE WITH CIRIA C648 PUBLICATION.

PL	Nov-18	M.E.	Reason for Penning	PR
Nov	Date	Person	Description	CHV9



2 Clogheen Business Park
Blarney Road, Cork,
Ireland.
T: +353 (0)21 4399799
F: +353 (0)21 4399797
E: admin@rka.ie
W: www.rka.ie

INd
E: admin@rka.ie
W: www.rka.ie

RAY KEANE & ASSOCIATES
CONSULTING ENGINEERS
CIVIL | STRUCTURAL | PROJECT MANAGEMENT

Client:

Country Clean

Project

Proposed Construction of Waste Transfer and Recycling Station At Courtstown, Little Island, Co.Cork.

Drawing Title:

Proposed Plan of Site Works Construction Phase

Designated:	P.F.	Drawn:	M.E.	Date:	Nov 2018
Eng. Chk:	P.F.	Eng. Chk:	P.F.	Scale: 1:500 @ A1	
Project No:	0600-168				
Drawing No:	1022		Status:	Rev:	
			Planning		PL

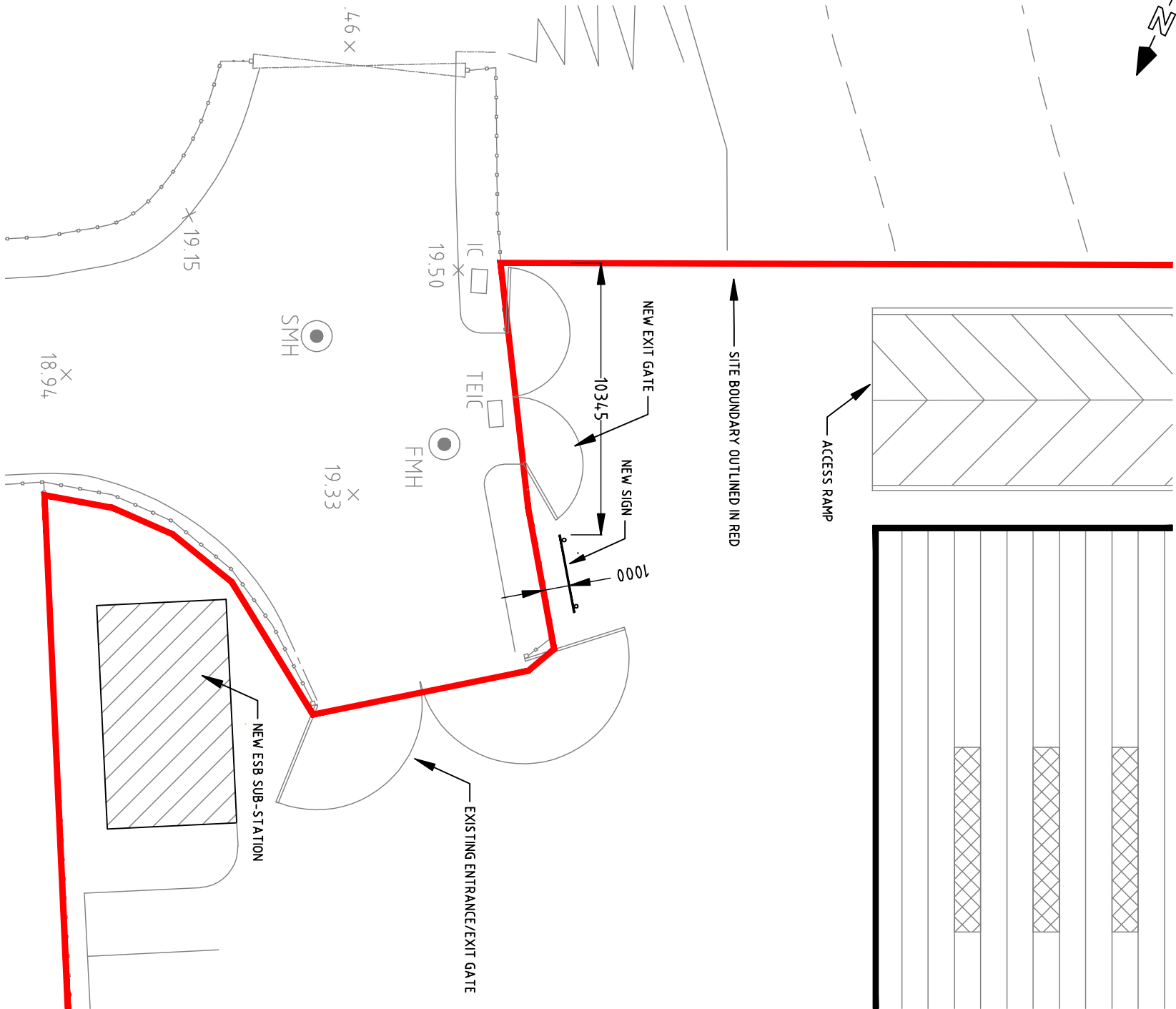
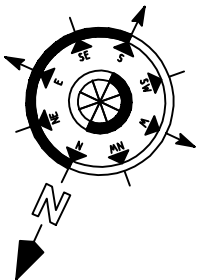

PROPOSED LOCALISED SITE PLAN

SCALE 1:200

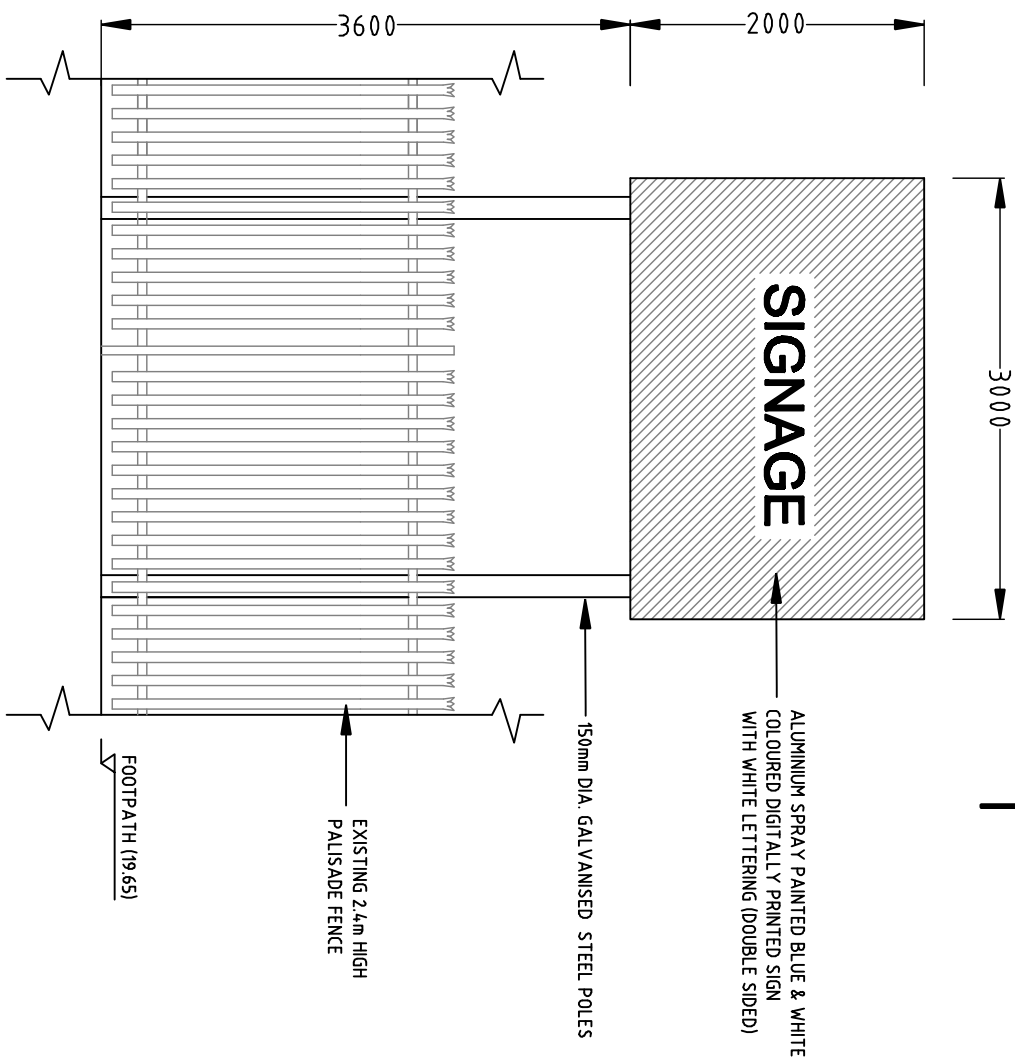

PROPOSED SIGN ELEVATION

SCALE 1:50



This plan and all the documents herein are the property of the undersigned and shall remain the property of the undersigned. No part of this plan or any part of the documents herein may be reproduced or transmitted in any form or by any means electronic or mechanical, including photocopying, recording, or by any information storage or retrieval system, without the written permission of the undersigned. The undersigned shall not be held responsible for any loss or damage to the property of the undersigned.

Original Drawing Size A1

Notes

Rev	Date	Rev	Date	Rev	Date	Rev	Date	Rev	Date
1	10/11/18	2	10/11/18	3	10/11/18	4	10/11/18	5	10/11/18
1	10/11/18	2	10/11/18	3	10/11/18	4	10/11/18	5	10/11/18
1	10/11/18	2	10/11/18	3	10/11/18	4	10/11/18	5	10/11/18
1	10/11/18	2	10/11/18	3	10/11/18	4	10/11/18	5	10/11/18

RAY KEANE & ASSOCIATES
CONSULTING ENGINEERS
CIVIL | STRUCTURAL | PROJECT MANAGEMENT

County Clare

**Proposed Construction of
Waste Transfer and Recycling Station
At Courtown, Little Island, Co. Cork.**

Design	Drawn	Date	Check	Rev
P.F.	M.E.	Nov 2018	P.F.	1
Eng. Date	Proj. Date	Scale	1:500/200 @ A3	
Project No.	0000-108			
Drawing No.	1023	Rev.	Rev.	PL

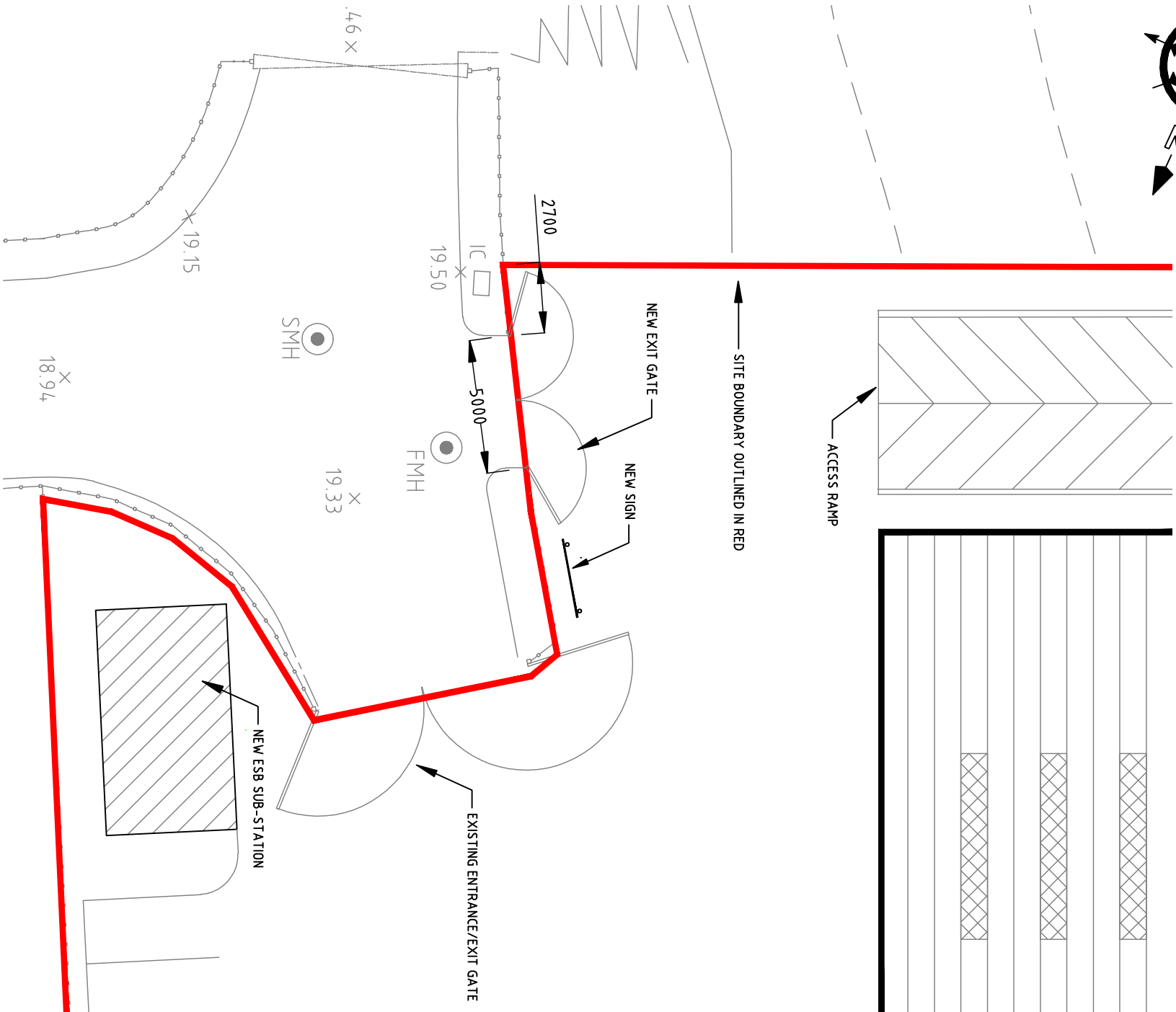
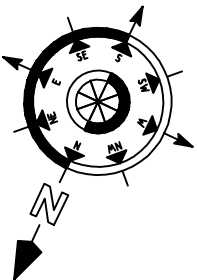

PROPOSED LOCALISED SITE PLAN

SCALE 1:200

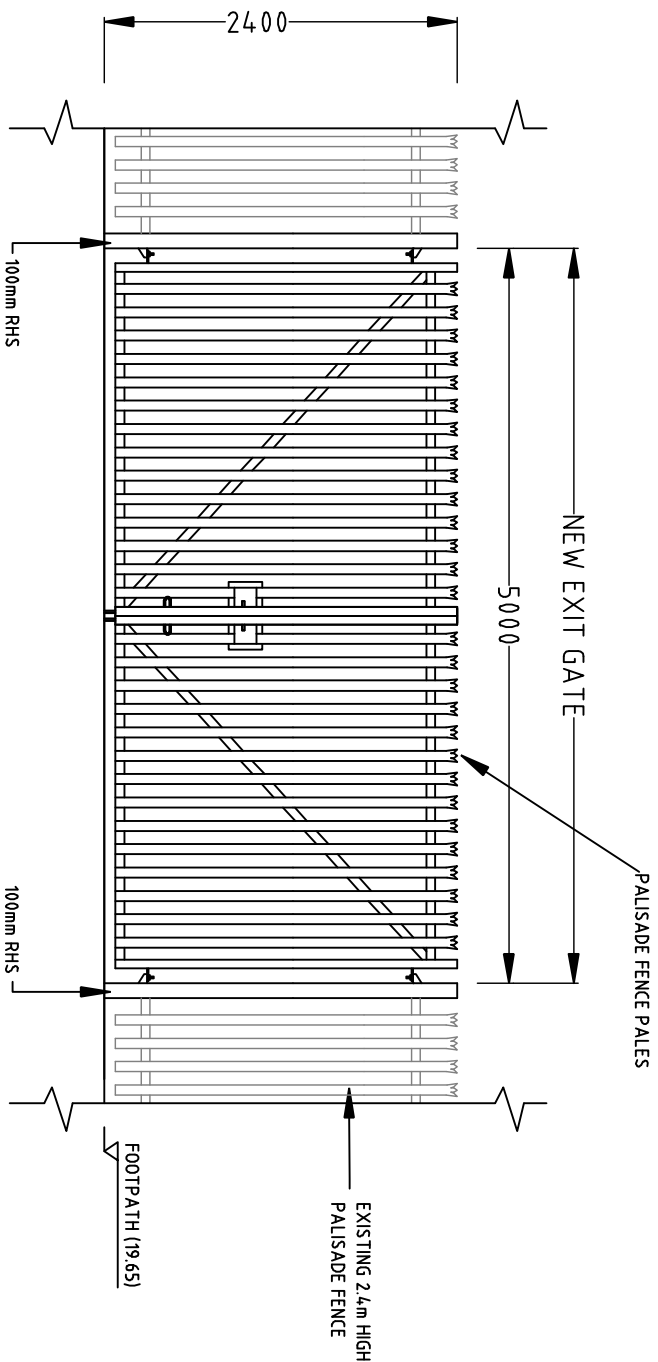

PROPOSED EXIT GATE ELEVATION

SCALE 1:50



This plan and all the documents herein are the property of the drafter and are not to be reproduced or transmitted in any form or by any means without the written permission of the drafter. The drafter assumes no responsibility for any errors or omissions in the plan or for any consequences arising from its use.

Original Drawing Size A1

Notes

Rev	Date	By	Desc	Checked by	Drawn	Checked by
1	10/11/18	ME	Revised for Planning			



RAY KEANE & ASSOCIATES
CONSULTING ENGINEERS
CIVIL | STRUCTURAL | PROJECT MANAGEMENT

Client:
County Council

Project:
**Proposed Construction of
Waste Transfer and Recycling Station
At Courtown, Little Island, Co.Cork.**

Drawing Title:			
Proposed New Exit Gate Details			
Designed:	P.F.	Drawn:	M.E.
Eng. Date:	P.F.	Eng. Date:	P.F.
Project No:	0000-108	Scale:	1:500/200 @ A3
Drawing No:	1024	Status:	Pending
		Rev:	PL

Notes

1. This drawing is to be read in conjunction with all relevant engineers and architects drawings and specifications.
2. Do not scale drawings. Use figured dimensions only. All dimensions to be checked on site.
3. All dimensions are in millimetres (mm).
4. Any discrepancies to be reported immediately to the consulting engineer.

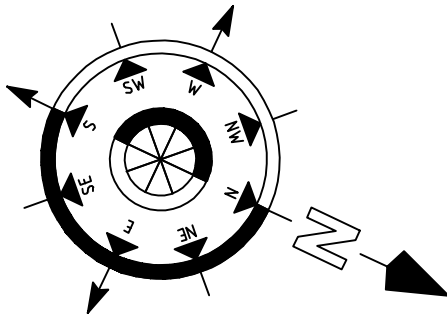

NOTES:

North refers to Magnetic North.
All levels relate to Malin Head Datum.
All dimensions are in millimeters
Do not scale from drawing

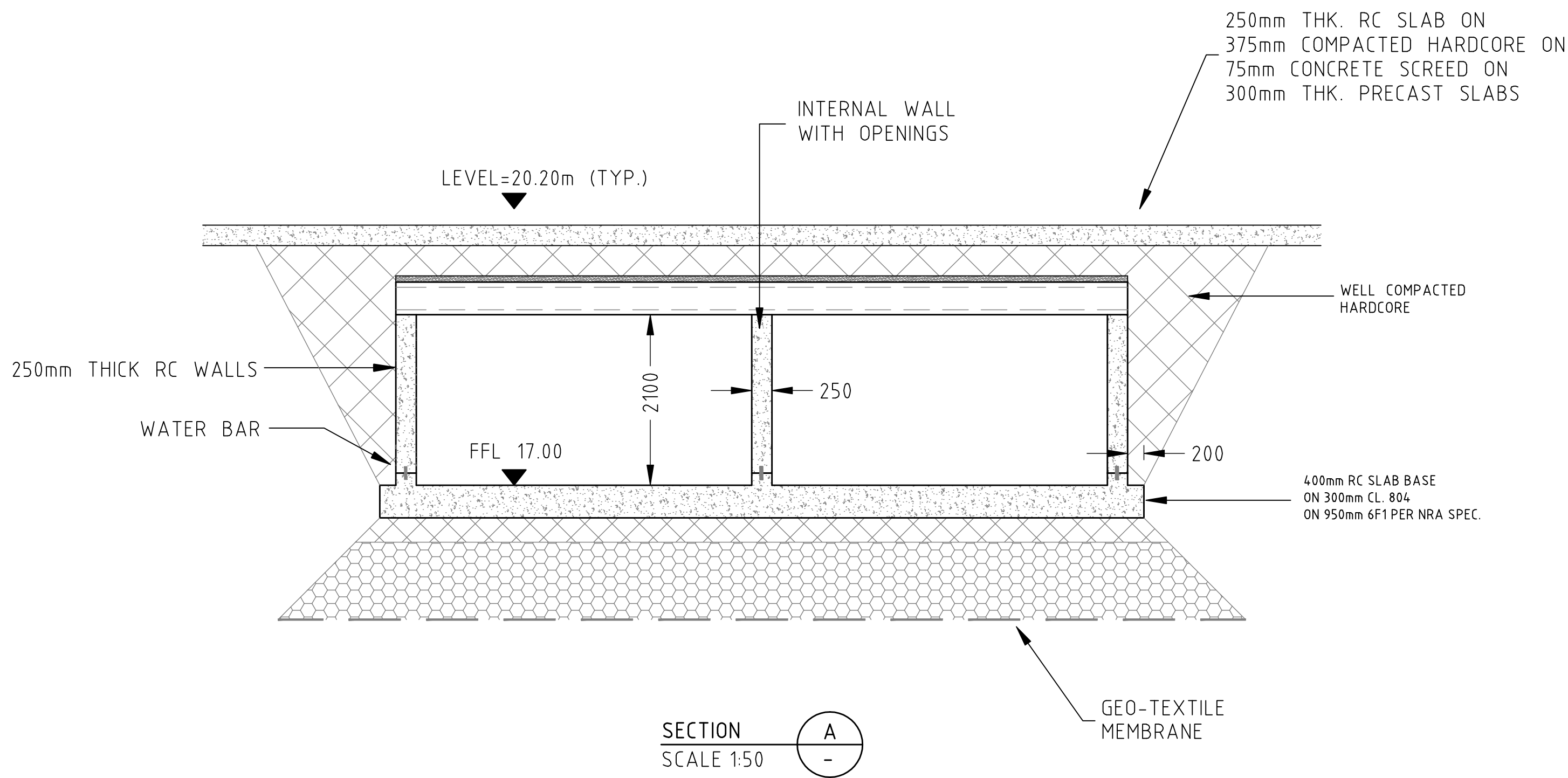
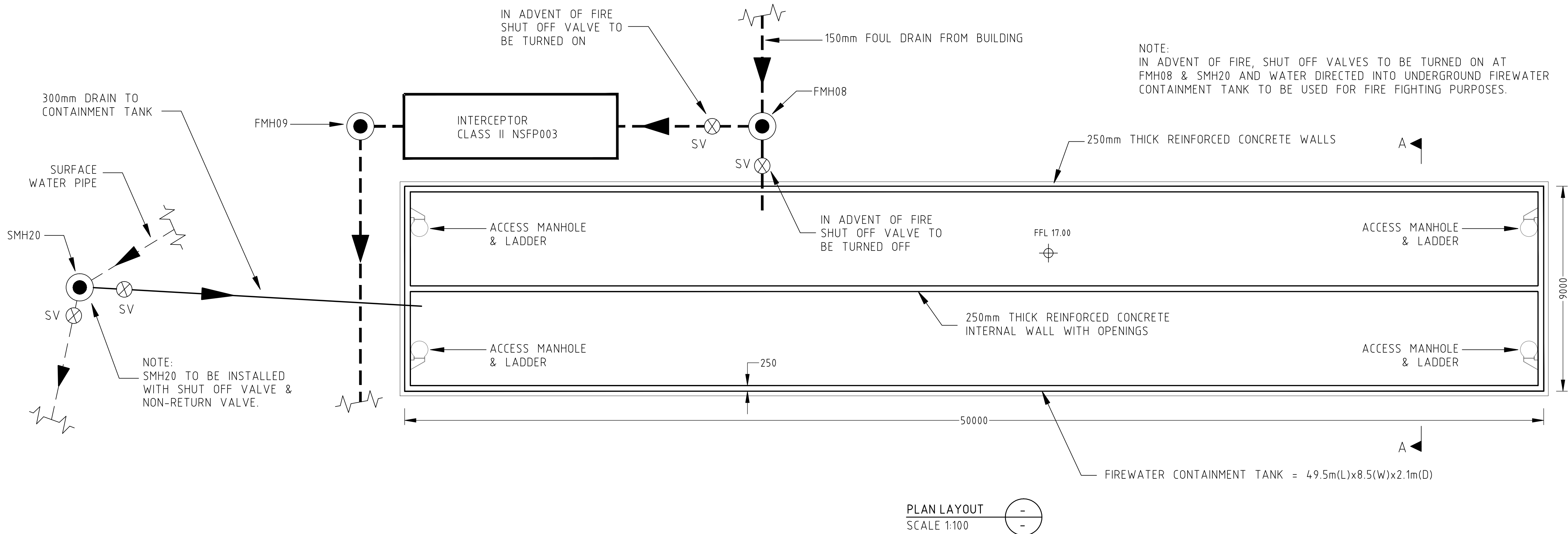

PL	Nov'18	ME	Issued for Planning	PF
Rev	Date	Drawn	Description	Ch'kd
<div><div><div>2 Clogheen Business Park, Blarney Road, Cork, Ireland. T: +353 (0)21 4399799 F: +353 (0)21 4399797 E: admin@rka.ie W: www.rka.ie</div></div><div><div>RAY KEANE & ASSOCIATES CONSULTING ENGINEERS CIVIL STRUCTURAL PROJECT MANAGEMENT</div></div></div>				
Client: Country Clean				
Project: Proposed Construction of Waste Transfer and Recycling Station At Courtstown, Little Island, Co.Cork.				
Drawing Title: Proposed Underground Firewater Containment Tank Details				
Designed: P.F.	Drawn: M.E.	Date: Nov 2018		
Eng Chk: P.F.	Dwg. Chk: P.F.	Scale: 1:50/100 @ A1		
Project No: 0600-168				
Drawing No: 1025	Status: Planning	Rev: PL		



No part of this document may be re-produced or transmitted in any form or stored in any retrieval system of any nature without the written permission of Ray Keane & Associates as copyright holder except as agreed for use on the project for which the document was originally issued.

Original Drawing Size A1

Notes

1. This drawing is to be read in conjunction with all relevant engineers and architects drawings and specifications.
2. Do not scale drawings. Use figured dimensions only. All dimensions to be checked on site.
3. All dimensions are in millimetres (mm).
4. Any discrepancies to be reported immediately to the consulting engineer.

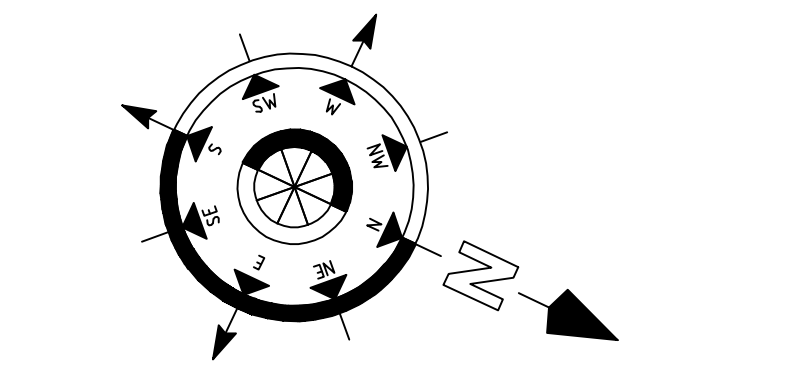

NOTES:
North refers to Magnetic North.
All levels relate to Malin Head Datum.
All dimensions are in millimeters
Do not scale from drawing

PL	Nov '18	M.E.	Issued for Planning	PF
Rev	Date	Drawn	Description	City'd



2 Cloughan Business Park,
Blarney Road,
Cork.
tel 021 4399799
fax 021 4399797
e-mail admin@ria.ie



REGISTERED ENGINEERS

Ray Keane & Associates
CONSULTING ENGINEERS
CIVIL, STRUCTURAL, PROJECT MANAGEMENT
(INCORPORATING BARRY KELLEHER & ASSOC.)

Client:
Country Clean

Project:
**Proposed Construction of
Waste Transfer and Recycling Station
At Courtstown, Little Island, Co.Cork.**

Drawing Title:
Proposed Boundary Treatments

Designed: P.F.	Drawn: M.E.	Date: Nov 2018
Eng Chk: P.F.	Dwg. Chk: P.F.	Scale: 1:250 @ A1
Project No: 0600-168		
Drawing No: 1026	Status: Planning	Rev: PL